

Ministry of the Interior, Directorate General  
of the Fire Rescue Service  
of the Czech Republic



# STATISTICAL YEARBOOK 2001–2020

Prague 2021

<b>FIRE UNITS' ACTIVITIES</b>	<b>4</b>	Number of fatalities in fires	46
Types of incidents with fire units' intervention	4	Number of injuries in fires	46
Incidents with fire units' intervention in regions	4	Fires and Direct losses (thous CZK) by fires in districts and regions	46
Number of evacuated and rescued persons	12	Fires and Direct losses (thous CZK) by fires in branches	54
Number of firefighter's fatalities in interventions	12	Fires and Direct losses (thous CZK) by fires by place of origin	56
Number of firefighter's injuries in interventions	2	Fires and Direct losses (thous CZK) by fires by causes and activities by the origin	58
Interventions according to types of fire units	14		
Interventions of fire units according to types of incidents	14		
Interventions in natural disasters	16		
Interventions of fire units in districts and regions	16	<b>PREVENTION</b>	<b>66</b>
Basic information about fire units	28	Survey of fire prevention of FRS CR	66
Activities of fire units	30	Fires – the way of conclusion	66
Negative influences by the interventions	40		
Emergency calls	40	<b>PREVENTIVE EDUCATIONAL ACITIVITIES</b>	<b>68</b>
Cooperation of the fire units during emergencies	42		
		<b>PSYCHOLOGICAL SERVICE</b>	<b>70</b>
<b>FIRES</b>	<b>44</b>	<b>ECONOMIC AND PERSONAL INDICATORS</b>	<b>72</b>
Basic indicators	44		
Number of fires with loss 1 million CZK and higher on total loss	44	<b>TYPES OF EMERGENCIES WITH INTERVENTIONS OF FIRE UNITS</b>	<b>75</b>

FP	fire protection	Mol-DG FRS CR	Ministry of the Interior-Directorate General of the Fire Rescue Service of the Czech Republic
F	number of fatalities	enterprises FRS	fire units of enterprises FRS
I	number of injuries	municipal VFU	fire units of municipal VFU
CR	Czech Republic	enterprises VFU	fire units of enterprises VFU
FU	fire unit	IRS	Integrated Rescue System
FRS CR	Fire Rescue Service of the Czech Republic	EMS	Emergency Medical Service
PEA	Preventive educational activities	VFU	voluntary fire unit
EU	European Union		

Act No. 133/1985 Coll. on fire protection, as amended

Act No. 239/2000 Coll. on the Integrated Rescue System, as amended

Act No. 240/2000 Coll. on Crisis Management (Crisis Code), as amended

Act No. 320/2015 Coll. on the Fire Rescue Service of CR and on the modification of certain codes, as amended

Statistical data of tactical exercises are not part of tables, graphs and maps of this publication. The WGS 84 / UTM zone 33N coordinate system (EPSG code32633) was used for cartograms. A logarithmic scale of ten was used for graphs that display values in the order of several orders of magnitude. Blank spaces in the tables mean that the data were not monitored during the period.

At the end of 2020, the first twenty years of the 21<sup>st</sup> century passed. Coincidentally, 2020 was also the twentieth year of the modern history of the Fire Rescue Service of the Czech Republic (hereinafter referred to as the FRS CR) in a new, regional arrangement. From today's perspective, it can be said that these two decades were full of significant changes, years of development of our Service, years of massive savings and search for new resources of funding, years of creating and applying the necessary legislation, but also years of significant growth in our field of activities. And, of course, 2020 was the year of „coronavirus“, in which, for the first time in our history, a state of emergency was declared throughout the Czech Republic.

The basis of the establishment of the Integrated Rescue System (hereinafter referred to as the IRS) was laid down in the Czech Republic already in 1993. However, the system as such was not fully put into operation until the adoption of Act No. 239/2000 Coll., On the Integrated Rescue System, with effect from 1 January 2001. It was one of the fundamental pillars of the so-called crisis legislation, i.e. the whole complex of legal norms adopted after the year 2000. The purpose of the crisis legislation was to streamline the functioning of individual bodies of the IRS and a more precise division of roles in ensuring the security of the state during dealing with emergencies and crisis situations. For the FRS CR, the adoption of crisis legislation meant a number of new tasks, in addition to ensuring the protection of the population, for example a new role of operational and information centers of the FRS CR, which became the operational centers of the entire IRS. An equally fundamental change was the adoption of the new Act No. 320/2015 Coll., On the Fire Rescue Service, which replaced the original Act on the Fire Rescue Service No. 238/2000 Coll. It is a modern legal regulation of this area enabling a better and more flexible response within the competencies of the FRS CR.

The 20th anniversary is a good opportunity to look back. Two decades are not only a relatively long period from the point of view of statistics, sufficient for the compilation of some reports, based on which it is possible to observe certain development trends. From the statistics, for example, we can observe a continuous increase in our intervention activities. While in 2001 we intervened in 85,483 incidents, ten years later (in 2010) it was already 111,649 incidents, and in 2020 even 143,500 incidents. For comparison - in the longer term - in 1993 we intervened „only“ in 48 363 incidents.

The title of „Jumper of the Year“ (Leapfrog) in terms of the year-on-year increase in the number of events could be an exaggeration for interventions in so-called “other emergencies” in 2020. While in 2019, we intervened in only 40 incidents classified as “other emergencies”, in 2020 there were 5,170 “other emergencies”, an increase of 12 825%. This category of interventions included all activities of the FRS CR related to coronavirus measures in the Czech Republic. I believe that such a significant leap in our activities has been unique and I hope that it will take long time for us to repeat something similar. From a long-term perspective, we are seeing an increase in “technical accidents”, which today account for more than 58 % of our activities, while in 2001 they accounted for only 45 %.

Over the past 20 years, the FRS CR has also had to deal with countless major natural disasters and catastrophes. The largest floods in the Czech Republic so far were those from 2002, but in the following years the Czech Republic did not avoid major floods, especially in 2006, 2009, 2010 and 2013. The Czech Republic was also affected by windstorms and storms, such as Kyrill, Herwart, Eberhart, Xaver or Sabine.

The ability to act not only of the FRS CR but of the entire IRS at irregular intervals is examined by interventions in the dealing of zoonoses, i.e. infections that are naturally transmissible between animals. The FRS CR participated in measures against the spread of for example, foot-and-mouth disease, the eradication of outbreaks of bird flu, African swine fever, mad cow disease, etc.

The basis of the FRS CR are people who sacrifice their professional life and often the private life to help others. While in 2001 the FRS CR had 10,008 members and employees, in 2020 it was already 11,136 members and employees. Unfortunately, very sad statistical data are also being



filled during the activities of firefighters. In the last 20 years, 11 professional and 11 volunteer firefighters died in connection with the intervention activities, and 5,590 professional and 2,657 volunteer firefighters were injured. All of them did not hesitate to put on their lives and health to help their neighbors. We will never forget these colleagues!

The statistical enumeration cannot be completed without a basic economic comparison. While gross domestic product (GDP) in the Czech Republic has increased approximately 2.2 times since 2001, expenditures from the state budget for securing the activities of the FRS CR have increased only 2.5 times, although the number of fire protection units' activities has increased 3.1 times.

The direct damage caused by fires is then around 0.06% of GDP on average each year.

With the timely intervention of firefighters in emergencies, values totalling CZK 201.5 billion have been saved over the last 20 years.

Monitoring of statistical reports over a period of more than one year helps to analyze the settings of the entire system and is the base for short to medium term forecasts of developments in this area. It gives us opportunities to better prepare for and adapt to changes in our activities. Data from the past twenty years, especially in comparison with previous periods, definitely confirm that the current IRS system is very effective, it can provide quick and effective assistance to the population not only in the Czech Republic, but also in other countries in the form of, for example, humanitarian assistance. At the same time, it is clear that it is absolutely necessary to adequately respond to the trend of growing demands on the FRS CR in the form of sufficient financial security for our activities so that internal debt does not arise, for example in the form of obsolescence of firefighting equipment or buildings. In the coming years, setting and maintaining an acceptable balance between the established activities of the FRS CR, its needs and its financial capabilities is very important for the FRS CR, but also for the safety of the entire Czech Republic.

In conclusion, let me thank all my fellow firefighters, both professional and voluntary, as well as other IRS bodies we work with, for their work. The results and often successes we mention in this retrospective are often the result of our joint efforts to ensure bigger security throughout the Czech Republic.

*Lt. gen. Eng. Drahošlav Ryba, Director General of the FRS CR*

## FIRE UNITS' ACTIVITIES

Types of incidents with fire units' intervention

Type of incident	2001	2002	2003	2004	2005	2006	2007	2008	2009	2010	2011	2012	2013	2014	2015	2016	2017	2018	2019	2020
fires	16 421	18 295	28 156	20 550	19 484	19 665	21 835	20 406	19 681	17 296	20 511	19 908	16 563	16 851	19 685	15 730	16 249	20 277	18 361	16 938
traffic accidents	18 536	20 450	21 503	21 188	20 681	18 976	21 270	20 063	19 004	18 053	17 061	18 910	19 023	19 219	21 330	21 521	22 329	22 265	22 051	20 178
natural disasters		13 329	1 796	1 605	2 729	5 414	10 044	5 599	5 240											
HazMat leakages - total number	4 156	5 693	5 883	5 550	5 630	5 809	6 377	6 242	5 916	5 300	5 285	5 106	5 253	6 161	6 693	6 698	7 304	7 687	7 798	7 719
there of oil products	3 596	4 653	4 904	4 572	4 616	4 644	5 235	5 218	4 991	4 407	4 251	3 990	4 107	4 793	4 675	4 923	5 190	5 487	5 687	5 537
technical accidents - total number	38 133	43 190	40 994	46 814	40 413	49 785	48 010	42 104	47 412	62 961	50 035	52 084	63 596	50 965	55 928	53 714	70 647	64 936	72 268	83 929
there of technical accidents		19	25	23	37	844	29	10	21	19	17	13	4	9	7	6	7	7	1	3
technical assistances	32 679	35 496	35 285	40 858	34 799	45 657	44 765	38 916	44 187	58 948	45 736	46 648	57 103	44 967	49 525	47 845	63 550	57 401	63 866	74 708
technological assistances	1 272	1 253	1 713	1 459	1 150	957	1 042	770	761	744	652	780	860	617	747	427	515	466	367	265
other assistances		6 425	3 971	4 474	4 427	2 327	2 174	2 408	2 443	3 250	3 630	4 643	5 629	5 372	5 649	5 436	6 575	7 062	8 034	8 953
radiation accidents		0	0	3	2	4	0	0	0	0	1	1	1	1	0	0	1	1	4	3
other emergencies		240	154	100	48	735	166	17	10	2	6	67	8	52	75	92	1 134	91	40	5 170
false alarms	8 237	8 162	8 023	7 626	7 846	8 409	8 148	8 194	8 251	8 037	8 202	7 909	7 837	7 527	8 273	7 735	8 310	9 131	9 707	9 563
<b>Total</b>	<b>85 483</b>	<b>109 359</b>	<b>106 509</b>	<b>103 436</b>	<b>96 833</b>	<b>108 797</b>	<b>115 850</b>	<b>102 625</b>	<b>105 514</b>	<b>111 649</b>	<b>101 101</b>	<b>103 985</b>	<b>112 281</b>	<b>100 776</b>	<b>111 984</b>	<b>105 490</b>	<b>125 974</b>	<b>124 388</b>	<b>130 229</b>	<b>143 500</b>

The total number includes emergencies that took place abroad with intervention of fire units from the CR or the intervention took place on both sides of the border.  
The total number includes also humanitarian assistances provided from the CR abroad.

Incidents with fire units' intervention in regions

Region	2001	2002	2003	2004	2005	2006	2007	2008	2009	2010	2011	2012	2013	2014	2015	2016	2017	2018	2019	2020
Capital of Prague	7 113	10 096	8 931	8 883	9 029	9 644	10 783	9 574	9 516	9 667	8 397	8 392	10 234	8 966	9 669	9 164	10 118	10 281	10 127	10 210
Central Bohemia	11 207	16 043	13 406	11 766	11 143	12 452	13 707	12 748	13 330	14 117	12 554	12 741	15 673	11 917	13 992	13 154	14 789	14 909	16 003	16 409
South Bohemia	6 193	8 785	7 063	6 581	6 399	8 100	8 023	7 251	7 685	6 843	6 453	6 578	8 159	6 633	8 339	7 787	9 162	8 636	9 204	9 981
Plzeň	5 265	7 879	7 524	7 418	6 196	7 389	7 344	6 503	6 264	7 099	6 506	6 634	7 252	6 168	7 442	7 387	7 836	8 576	8 979	9 771
Karlovy Vary	3 923	4 089	4 144	3 923	3 379	3 924	4 141	3 375	3 152	3 716	3 599	3 764	3 802	3 835	4 295	3 764	4 792	4 663	4 771	4 850
Ústí nad Labem	8 007	9 674	10 199	8 944	8 568	8 601	8 912	7 804	8 394	8 884	8 528	7 802	9 102	8 248	8 956	8 004	9 228	9 820	10 279	10 168
Liberec	3 303	3 804	4 046	3 411	3 528	3 771	4 842	3 585	4 370	3 836	3 419	4 297	4 505	4 312	4 903	4 621	5 470	5 739	6 197	6 991
Hradec Králové	4 627	5 729	5 717	5 730	5 384	5 485	6 408	5 569	5 631	4 931	4 484	5 339	5 232	5 075	6 335	5 777	7 027	7 482	7 213	7 635
Pardubice	3 848	4 910	4 851	5 061	4 602	5 504	5 370	5 207	5 037	5 525	4 522	5 120	5 531	5 116	5 666	5 239	7 241	6 972	7 586	9 711
Vysočina	4 836	6 428	6 057	6 345	6 128	6 758	6 417	6 004	6 086	6 949	7 911	7 813	8 487	8 168	9 396	8 988	10 003	9 685	9 575	10 301
South Moravia	6 506	7 669	8 554	7 843	7 309	8 192	8 866	7 994	8 499	9 126	7 765	8 428	8 652	9 636	9 679	9 447	12 072	11 850	12 067	12 575
Olomouc	4 880	6 328	6 412	7 211	6 221	7 328	6 763	5 584	6 455	6 577	5 534	5 805	5 238	5 950	5 747	5 150	7 213	6 595	7 194	9 418
Zlín	2 889	3 099	3 403	3 067	3 067	3 539	3 668	3 173	3 513	4 131	3 561	3 884	3 942	4 128	4 482	4 228	5 532	5 098	5 702	6 546
Moravian-Silesian	12 886	14 826	16 202	17 253	15 880	18 110	20 606	18 254	17 582	20 248	17 868	17 388	16 472	12 624	13 083	12 777	15 491	14 082	15 330	18 880
<b>Total</b>	<b>85 483</b>	<b>109 359</b>	<b>106 509</b>	<b>103 436</b>	<b>96 833</b>	<b>108 797</b>	<b>115 850</b>	<b>102 625</b>	<b>105 514</b>	<b>111 649</b>	<b>101 101</b>	<b>103 985</b>	<b>112 281</b>	<b>100 776</b>	<b>111 984</b>	<b>105 487</b>	<b>125 974</b>	<b>124 388</b>	<b>130 227</b>	<b>143 446</b>

The total number since 2016 does not include humanitarian assistances provided from the CR abroad.

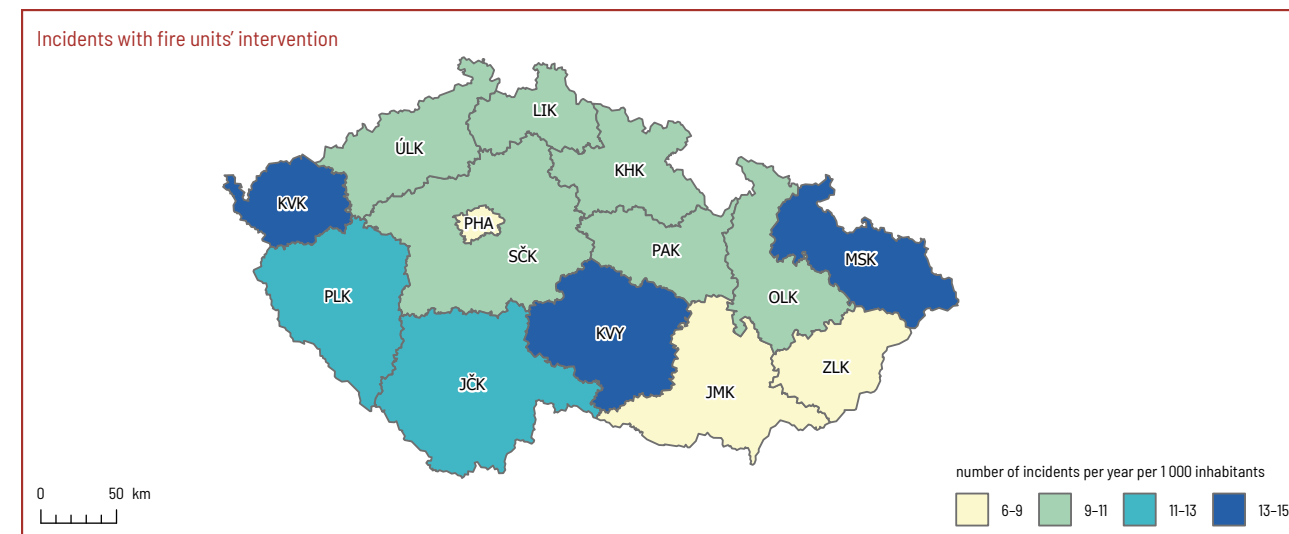
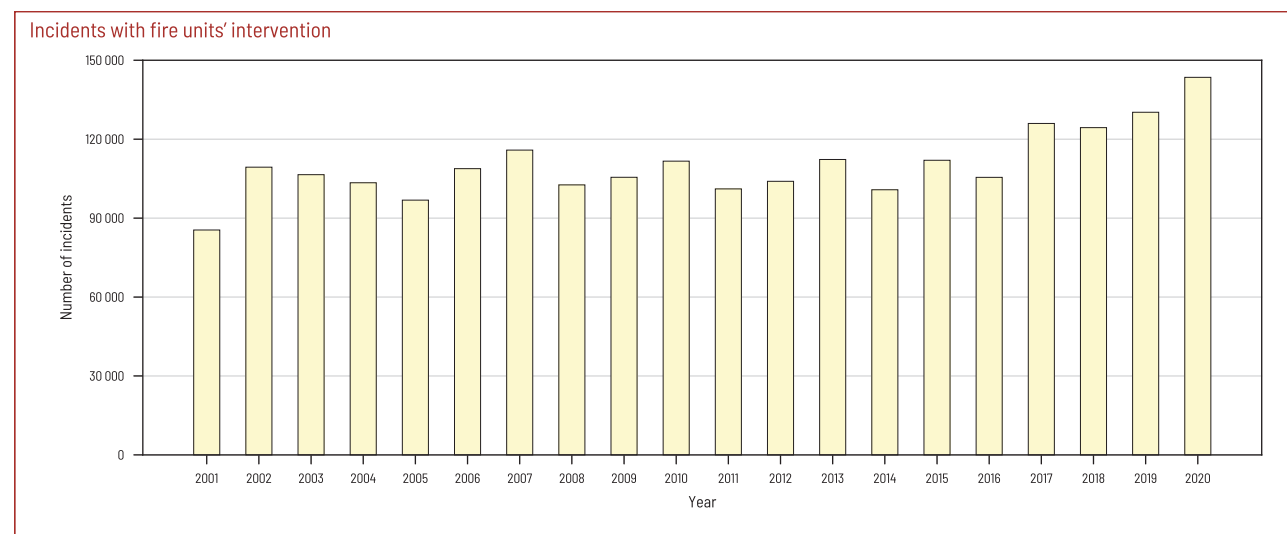

Fires with fire units' intervention

Region	2001	2002	2003	2004	2005	2006	2007	2008	2009	2010	2011	2012	2013	2014	2015	2016	2017	2018	2019	2020
Capital of Prague	2 026	2 225	2 963	2 614	2 528	2 549	2 527	2 455	2 352	2 098	2 440	2 345	2 030	2 073	2 349	1 998	1 936	2 201	1 962	1 775
Central Bohemia	1 988	2 321	4 029	3 050	2 788	2 831	3 301	3 021	2 995	2 604	2 933	2 833	2 214	2 366	2 961	2 312	2 333	3 154	2 809	2 550
South Bohemia	918	1 047	1 623	1 013	995	1 067	1 347	1 155	1 041	893	983	981	869	955	1 304	848	1 038	1 074	1 126	979
Plzeň	907	984	1 686	1 197	1 129	1 165	1 374	1 231	1 065	989	1 143	1 149	1 047	904	1 204	903	962	1 169	1 052	1 058
Karlovy Vary	797	824	1 320	880	798	832	869	777	830	740	802	804	666	639	746	587	621	727	689	655
Ústí nad Labem	2 206	2 227	4 119	2 673	2 347	2 703	2 635	2 520	2 343	2 115	2 630	2 316	1 954	1 996	2 051	1 674	1 619	2 392	2 099	1 911
Liberec	838	842	1 457	999	874	942	1 032	882	991	876	887	764	740	817	984	660	674	1 174	899	882
Hradec Králové	683	849	1 190	975	837	860	926	941	989	780	998	773	784	763	989	781	664	1 082	916	773
Pardubice	511	583	929	638	581	639	666	676	617	578	762	736	603	604	780	620	648	891	738	696
Vysočina	530	648	1 027	686	722	701	802	739	622	548	725	684	598	572	885	679	719	900	932	941
South Moravia	1 608	1 799	2 703	1 876	1 806	1 599	1 969	1 780	1 749	1 509	2 123	2 164	1 576	1 654	1 715	1 462	1 726	1 826	1 551	1 369
Olomouc	856	996	1 301	1 064	1 102	1 048	1 107	1 062	1 073	922	1 026	1 138	874	919	890	789	862	963	953	814
Zlín	551	629	899	632	676	610	697	627	647	641	731	819	609	612	695	589	695	759	688	703
Moravian-Silesian	2 002	2 321	2 910	2 253	2 301	2 119	2 583	2 540	2 367	2 003	2 328	2 402	1 999	1 977	2 132	1 828	1 752	1 965	1 947	1 832
<b>Total</b>	<b>16 421</b>	<b>18 295</b>	<b>28 156</b>	<b>20 550</b>	<b>19 484</b>	<b>19 665</b>	<b>21 835</b>	<b>20 406</b>	<b>19 681</b>	<b>17 296</b>	<b>20 511</b>	<b>19 908</b>	<b>16 563</b>	<b>16 851</b>	<b>19 685</b>	<b>15 730</b>	<b>16 249</b>	<b>20 277</b>	<b>18 361</b>	<b>16 938</b>

Traffic accidents

Region	2001	2002	2003	2004	2005	2006	2007	2008	2009	2010	2011	2012	2013	2014	2015	2016	2017	2018	2019	2020
Capital of Prague	974	1 316	1 475	1 341	1 381	1 286	1 289	1 216	1 102	921	809	745	809	912	984	1 056	957	1 033	1 076	1 002
Central Bohemia	3 031	3 277	3 285	3 082	2 989	2 941	3 050	3 101	2 971	2 925	2 577	3 001	2 960	3 090	3 500	3 780	3 731	3 647	3 909	3 295
South Bohemia	1 354	1 365	1 512	1 423	1 414	1 203	1 366	1 262	1 348	1 204	1 197	1 168	1 253	1 295	1 384	1 500	1 565	1 520	1 459	1 411
Plzeň	1 620	1 710	1 751	1 773	1 726	1 488	1 694	1 699	1 562	1 406	1 305	1 470	1 289	1 308	1 521	1 648	1 670	1 681	1 490	1 481
Karlovy Vary	551	662	716	723	624	638	714	635	570	458	513	528	550	630	653	651	650	642	692	699
Ústí nad Labem	1 424	1 490	1 383	1 450	1 373	1 170	1 399	1 273	1 274	1 020	1 057	1 087	1 115	1 174	1 304	1 274	1 342	1 282	1 370	1 209
Liberec	1 012	1 114	1 164	1 038	1 122	960	1 080	1 003	886	866	880	1 056	1 219	1 112	1 234	1 228	1 222	1 178	1 206	1 139
Hradec Králové	1 365	1 521	1 448	1 527	1 477	1 351	1 579	1 366	1 290	1 174	1 128	1 233	1 205	1 363	1 697	1 585	1 723	1 670	1 668	1 556
Pardubice	1 211	1 331	1 449	1 468	1 356	1 305	1 416	1 422	1 244	1 166	1 070	1 274	1 301	1 273	1 482	1 386	1 491	1 563	1 455	1 312
Vysočina	1 320	1 404	1 451	1 628	1 680	1 422	1 629	1 414	1 374	1 478	1 370	1 403	1 345	1 264	1 363	1 352	1 390	1 408	1 181	1 302
South Moravia	1 369	1 644	1 761	1 576	1 504	1 420	1 754	1 727	1 600	1 642	1 542	1 602	1 675	1 790	1 939	1 905	2 268	2 503	2 411	2 054
Olomouc	946	1 046	1 095	1 286	1 259	1 146	1 269	1 050	950	964	1 029	1 291	1 220	1 179	1 277	1 244	1 386	1 306	1 268	1 176
Zlín	753	772	831	757	733	741	880	769	835	880	776	822	896	827	869	930	1 013	929	936	866
Moravian-Silesian	1 606	1 798	2 182	2 116	2 043	1 905	2 151	2 126	1 998	1 949	1 808	2 230	2 186	2 002	2 123	1 982	1 921	1 903	1 930	1 676
<b>Total</b>	<b>18 536</b>	<b>20 450</b>	<b>21 503</b>	<b>21 188</b>	<b>20 681</b>	<b>18 976</b>	<b>21 270</b>	<b>20 063</b>	<b>19 004</b>	<b>18 053</b>	<b>17 061</b>	<b>18 910</b>	<b>19 023</b>	<b>19 219</b>	<b>21 330</b>	<b>21 521</b>	<b>22 329</b>	<b>22 265</b>	<b>22 051</b>	<b>20 178</b>

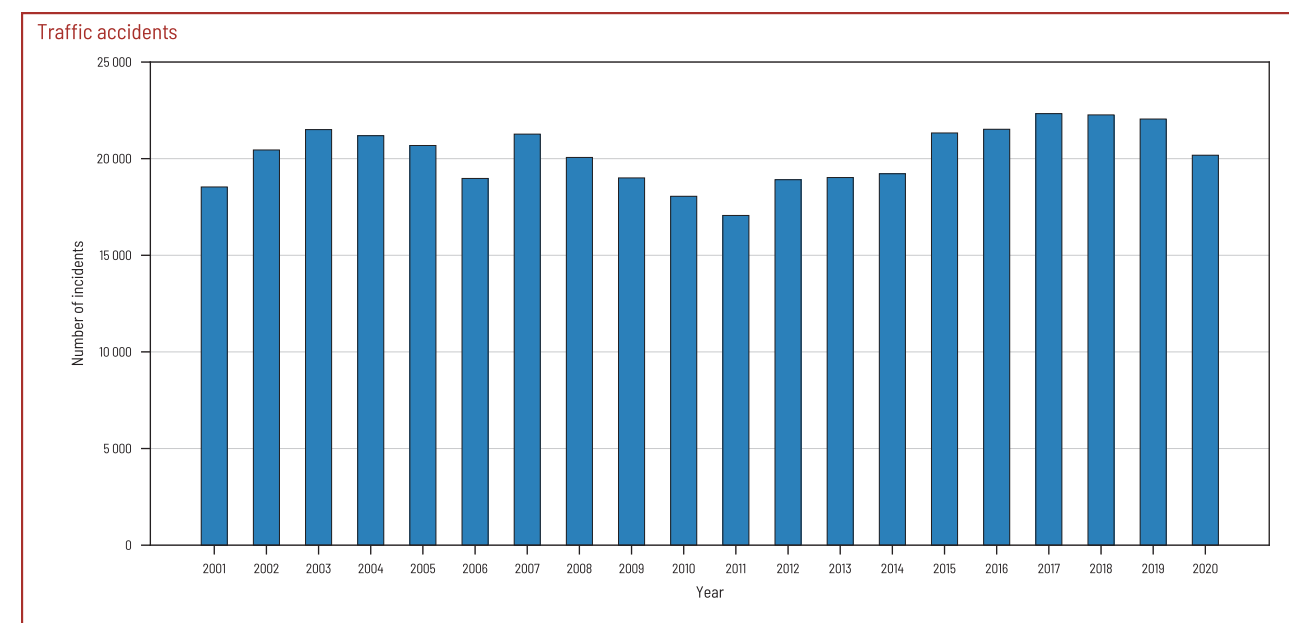
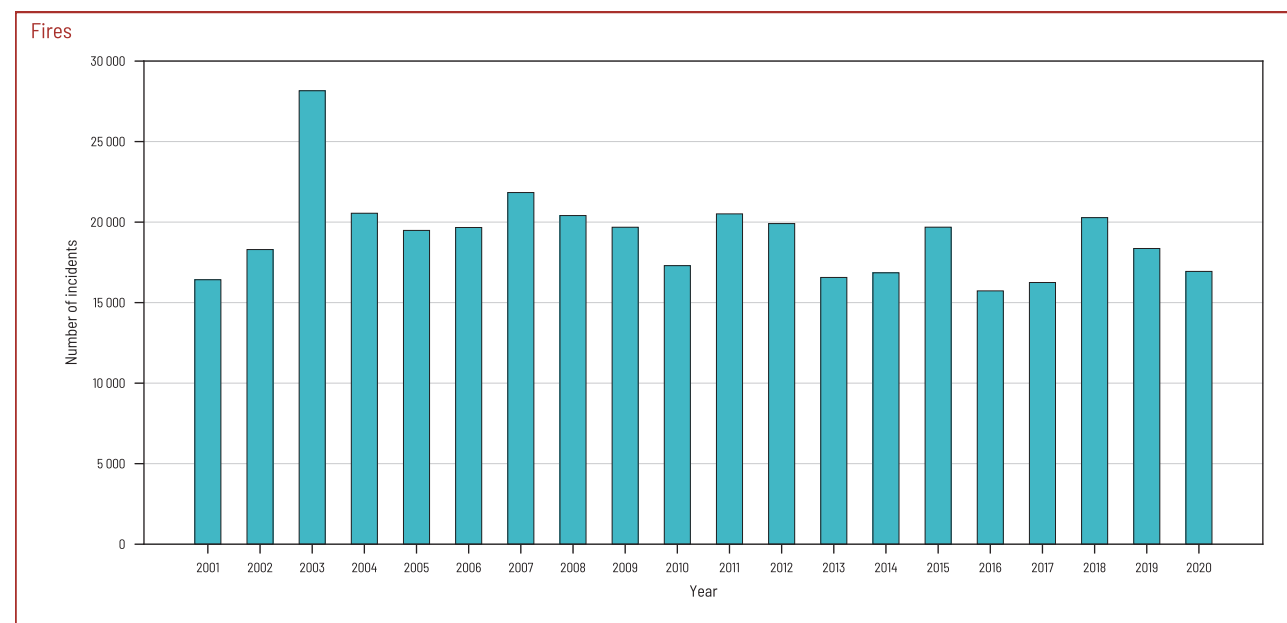

HazMat leakages

Region	2001	2002	2003	2004	2005	2006	2007	2008	2009	2010	2011	2012	2013	2014	2015	2016	2017	2018	2019	2020
Capital of Prague	602	918	1 012	966	936	1 065	1 109	1 301	1 161	1 042	829	806	725	744	786	828	1 001	983	1 004	774
Central Bohemia	443	681	574	637	708	767	882	797	806	708	755	729	758	784	929	940	944	1 004	1 043	976
South Bohemia	306	370	395	280	303	311	323	280	314	276	256	244	251	302	324	322	338	335	366	354
Plzeň	345	481	580	476	454	459	430	421	299	315	361	283	354	375	511	512	554	572	597	628
Karlovy Vary	228	256	285	234	230	269	322	263	206	218	271	253	238	310	350	350	377	411	388	429
Ústí nad Labem	493	729	602	549	616	631	701	646	699	579	658	638	566	649	667	660	744	830	777	840
Liberec	241	271	262	249	281	285	331	326	379	308	268	336	405	474	420	462	467	464	509	567
Hradec Králové	138	169	246	281	266	238	299	244	187	193	162	173	242	301	334	398	412	460	420	455
Pardubice	185	212	243	336	213	215	182	164	173	108	61	34	43	246	250	245	297	341	362	354
Vysočina	185	261	296	250	281	256	282	315	315	275	296	244	295	335	368	345	356	345	409	342
South Moravia	247	362	369	428	409	361	487	481	424	390	417	410	453	553	599	558	620	645	600	570
Olomouc	188	251	261	193	249	236	254	261	245	232	208	220	238	311	287	254	317	322	311	357
Zlín	122	126	134	115	141	121	156	143	182	143	166	163	159	202	261	271	278	254	278	257
Moravian-Silesian	433	606	624	556	543	595	619	600	526	513	577	573	526	575	607	553	599	721	734	816
<b>Total</b>	<b>4 156</b>	<b>5 693</b>	<b>5 883</b>	<b>5 550</b>	<b>5 630</b>	<b>5 809</b>	<b>6 377</b>	<b>6 242</b>	<b>5 916</b>	<b>5 300</b>	<b>5 285</b>	<b>5 106</b>	<b>5 253</b>	<b>6 161</b>	<b>6 693</b>	<b>6 698</b>	<b>7 304</b>	<b>7 687</b>	<b>7 798</b>	<b>7 719</b>

Technical accidents

Region	2001	2002	2003	2004	2005	2006	2007	2008	2009	2010	2011	2012	2013	2014	2015	2016	2017	2018	2019	2020
Capital of Prague	2 153	2 325	2 260	2 779	2 713	2 930	3 397	3 008	3 384	4 512	3 112	3 336	5 413	4 008	4 310	4 131	4 959	4 710	4 771	5 283
Central Bohemia	4 581	5 094	3 984	3 805	3 466	3 920	3 936	3 622	4 196	6 828	4 988	5 052	8 649	4 993	5 827	5 473	7 001	6 159	7 300	8 514
South Bohemia	3 103	3 442	3 074	3 421	3 241	4 759	3 904	4 161	4 522	4 120	3 555	3 731	5 299	3 619	4 829	4 671	5 584	5 186	5 661	6 585
Plzeň	2 082	2 508	2 865	3 403	2 215	3 197	2 479	2 340	2 584	3 941	3 290	3 320	4 101	3 196	3 746	3 890	4 146	4 610	5 209	5 049
Karlovy Vary	1 938	1 784	1 511	1 684	1 255	1 447	1 402	1 317	1 206	1 972	1 640	1 867	2 046	1 960	2 280	1 910	2 801	2 584	2 685	2 754
Ústí nad Labem	2 893	2 970	2 916	3 409	3 164	2 811	2 721	2 313	2 978	4 361	3 335	3 007	4 674	3 639	4 167	3 603	4 671	4 479	5 143	5 087
Liberec	983	1 097	912	932	933	1 053	1 103	893	1 236	1 582	1 172	1 880	1 904	1 633	1 944	1 970	2 791	2 528	3 203	3 553
Hradec Králové	2 187	2 502	2 240	2 652	2 311	2 662	2 658	2 383	2 642	2 602	1 972	2 870	2 664	2 229	2 913	2 573	3 794	3 826	3 787	4 143
Pardubice	1 730	1 910	1 885	2 323	2 131	2 688	2 432	2 345	2 620	3 354	2 348	2 775	3 272	2 702	2 818	2 591	4 362	3 735	4 588	6 860
Vysočina	2 093	3 337	2 628	3 249	2 798	3 527	2 630	2 758	2 898	3 658	4 878	4 928	5 731	5 436	5 762	5 889	6 816	6 301	6 456	7 073
South Moravia	2 688	2 911	2 818	3 037	2 642	3 501	3 874	2 894	3 825	4 991	3 112	3 638	4 414	5 132	4 886	4 940	6 740	6 160	6 656	7 455
Olomouc	2 663	3 514	3 449	4 165	3 247	4 194	3 470	2 905	3 639	4 182	2 981	2 848	2 642	3 204	2 967	2 603	4 195	3 641	4 271	6 001
Zlín	1 195	1 272	1 239	1 268	1 275	1 511	1 428	1 264	1 390	2 217	1 607	1 791	1 997	2 173	2 293	2 146	3 077	2 724	3 353	4 073
Moravian-Silesian	7 844	8 524	9 213	10 687	9 022	11 585	12 576	9 901	10 292	14 641	12 045	11 041	10 790	7 041	7 186	7 323	9 710	8 293	9 185	11 499
<b>Total</b>	<b>38 133</b>	<b>43 190</b>	<b>40 994</b>	<b>46 814</b>	<b>40 413</b>	<b>49 785</b>	<b>48 010</b>	<b>42 104</b>	<b>47 412</b>	<b>62 961</b>	<b>50 035</b>	<b>52 084</b>	<b>63 596</b>	<b>50 965</b>	<b>55 928</b>	<b>53 713</b>	<b>70 647</b>	<b>64 936</b>	<b>72 268</b>	<b>83 929</b>

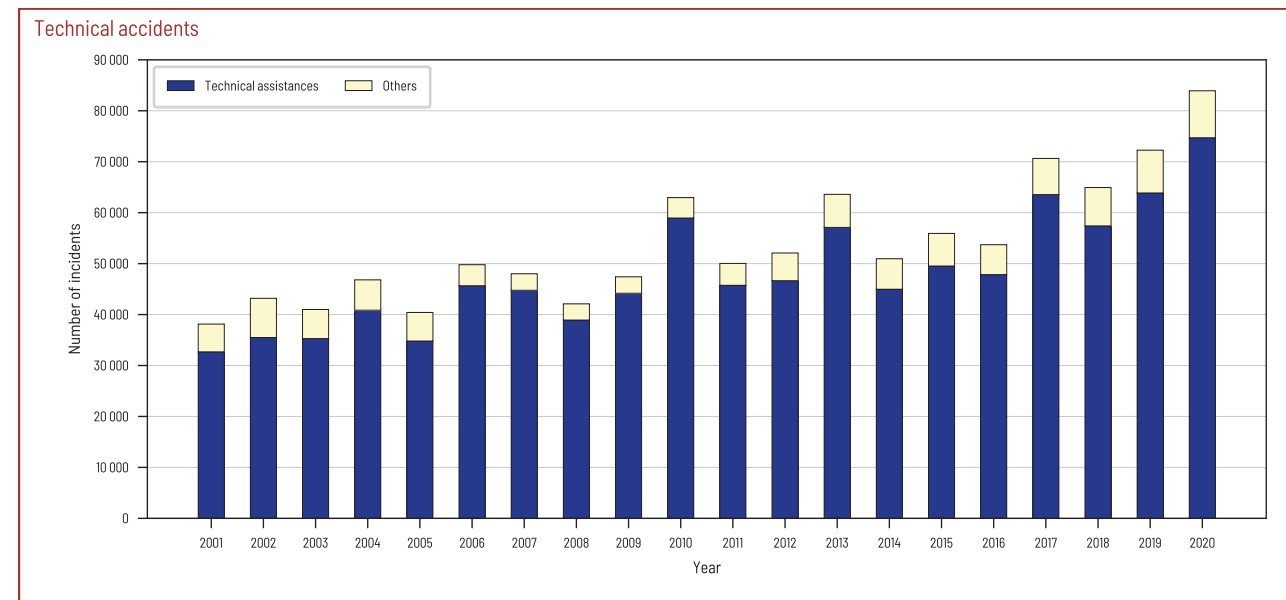
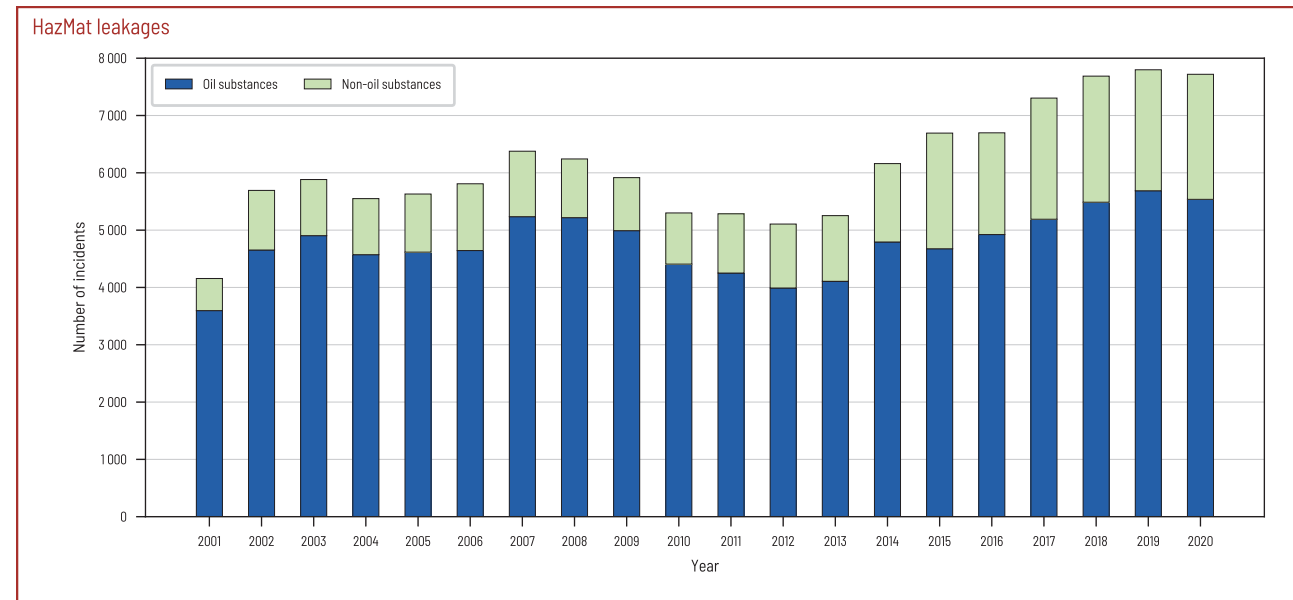



Other emergencies

Region	2002	2003	2004	2005	2006	2007	2008	2009	2010	2011	2012	2013	2014	2015	2016	2017	2018	2019	2020
Capital of Prague	104	75	16	14	28	15	2	2	1	0	3	4	32	44	66	152	45	32	69
Central Bohemia	39	8	11	6	40	9	1	0	0	1	0	0	1	1	1	57	0	0	43
South Bohemia	2	1	1	0	40	0	1	0	0	0	1	0	1	0	0	109	2	0	121
Plzeň	8	3	8	1	208	45	7	1	0	2	12	0	0	0	3	58	1	0	1014
Karlovy Vary	0	4	0	0	169	15	0	0	0	0	1	1	2	0	0	23	0	0	52
Ústí nad Labem	20	9	6	2	128	40	2	0	0	1	2	0	1	5	1	71	1	1	137
Liberec	5	2	6	0	5	1	1	1	0	0	0	0	1	3	0	33	0	0	439
Hradec Králové	18	28	11	7	27	20	1	2	0	2	0	0	3	4	0	24	4	3	314
Pardubice	2	0	2	0	22	11	1	3	0	0	7	0	2	0	0	20	0	0	26
Vysočina	11	3	11	2	15	4	1	0	1	0	6	2	0	2	3	41	0	0	38
South Moravia	19	8	7	1	5	2	0	1	0	0	2	1	4	6	12	147	4	2	274
Olomouc	4	7	20	15	12	0	0	0	0	0	2	0	1	8	4	76	2	0	696
Zlín	0	0	0	0	0	1	0	0	0	0	16	0	1	1	0	127	32	0	205
Moravian-Silesian	8	6	1	0	36	3	0	0	0	0	15	0	3	1	0	196	0	0	1688
<b>Total</b>	<b>240</b>	<b>154</b>	<b>100</b>	<b>48</b>	<b>735</b>	<b>166</b>	<b>17</b>	<b>10</b>	<b>2</b>	<b>6</b>	<b>67</b>	<b>8</b>	<b>52</b>	<b>75</b>	<b>90</b>	<b>1134</b>	<b>91</b>	<b>38</b>	<b>5 116</b>

False alarms

Region	2001	2002	2003	2004	2005	2006	2007	2008	2009	2010	2011	2012	2013	2014	2015	2016	2017	2018	2019	2020
Capital of Prague	1 358	1 348	1 036	1 007	1 160	1 210	1 120	1 259	1 168	1 093	1 206	1 157	1 253	1 197	1 196	1 085	1 112	1 309	1 282	1 307
Central Bohemia	1 164	1 376	1 172	1 135	1 113	1 315	1 158	1 071	1 164	1 052	1 300	1 126	1 092	683	774	648	723	944	942	1 031
South Bohemia	512	400	437	436	411	416	386	392	460	350	462	452	487	461	498	446	528	519	592	531
Plzeň	311	398	451	438	446	430	428	452	457	448	405	400	461	385	460	431	446	543	631	541
Karlovy Vary	409	269	307	331	374	485	489	383	340	328	373	311	301	294	266	266	320	299	317	261
Ústí nad Labem	991	839	920	773	720	795	887	888	872	809	847	752	793	789	762	792	781	836	889	984
Liberec	229	196	229	184	181	214	216	238	195	204	212	261	236	275	318	301	283	395	380	410
Hradec Králové	254	248	281	284	376	325	275	228	260	182	222	290	337	416	398	439	410	440	419	394
Pardubice	211	234	239	246	201	202	258	250	286	319	281	294	312	289	336	397	423	442	443	463
Vysočina	708	681	649	513	604	819	715	774	871	989	642	548	516	561	1 016	720	681	731	597	605
South Moravia	594	644	714	688	667	468	507	536	596	594	571	612	533	503	534	570	571	712	844	851
Olomouc	227	284	299	364	349	324	365	306	249	277	290	306	264	336	318	256	377	361	391	374
Zlín	268	255	297	225	231	264	254	250	247	250	281	273	281	312	363	292	342	400	446	442
Moravian-Silesian	1 001	990	992	1 002	1 013	1 142	1 090	1 167	1 086	1 142	1 110	1 127	971	1 026	1 034	1 092	1 313	1 200	1 534	1 369
<b>Total</b>	<b>8 237</b>	<b>8 162</b>	<b>8 023</b>	<b>7 626</b>	<b>7 846</b>	<b>8 409</b>	<b>8 148</b>	<b>8 194</b>	<b>8 251</b>	<b>8 037</b>	<b>8 202</b>	<b>7 909</b>	<b>7 837</b>	<b>7 527</b>	<b>8 273</b>	<b>7 735</b>	<b>8 310</b>	<b>9 131</b>	<b>9 707</b>	<b>9 563</b>

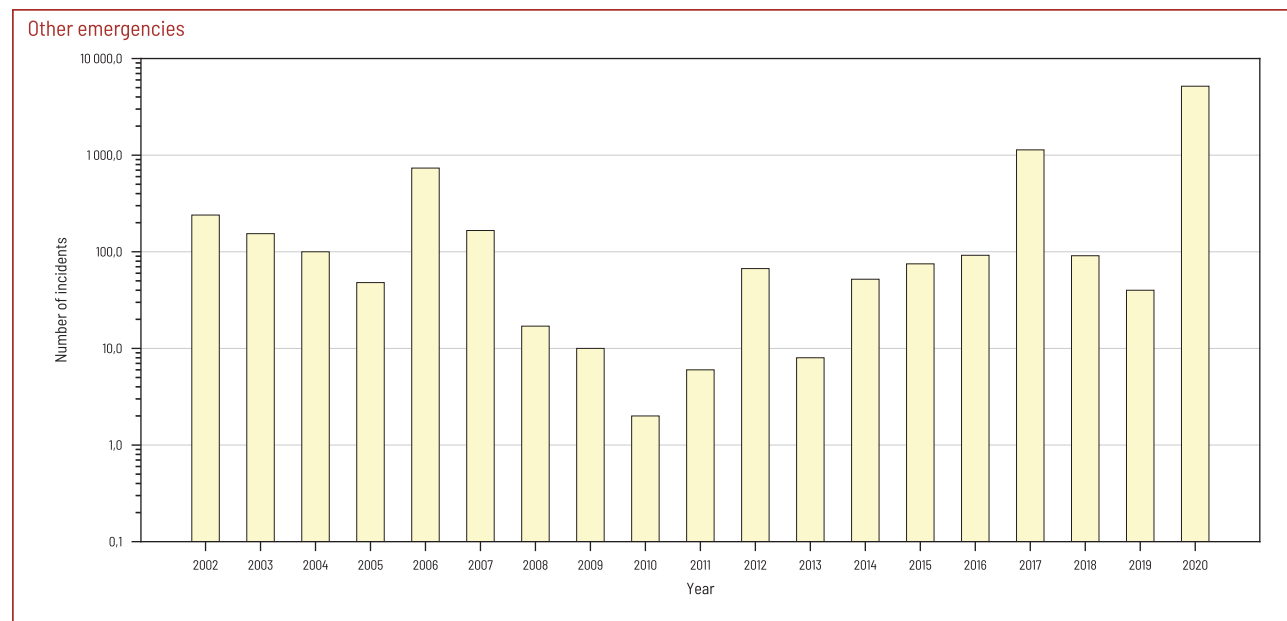

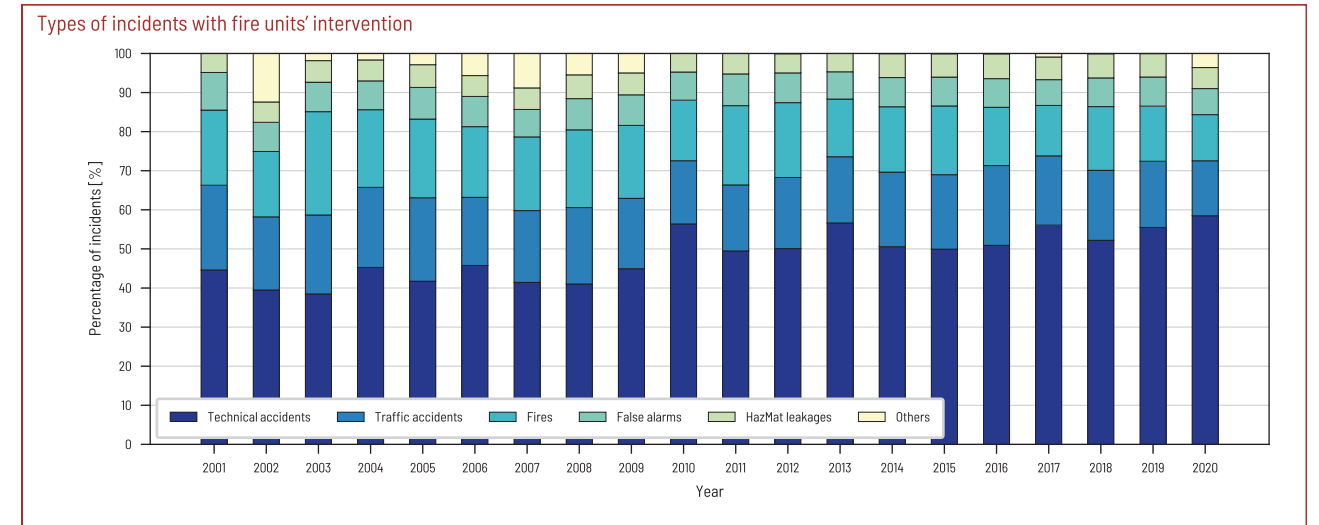
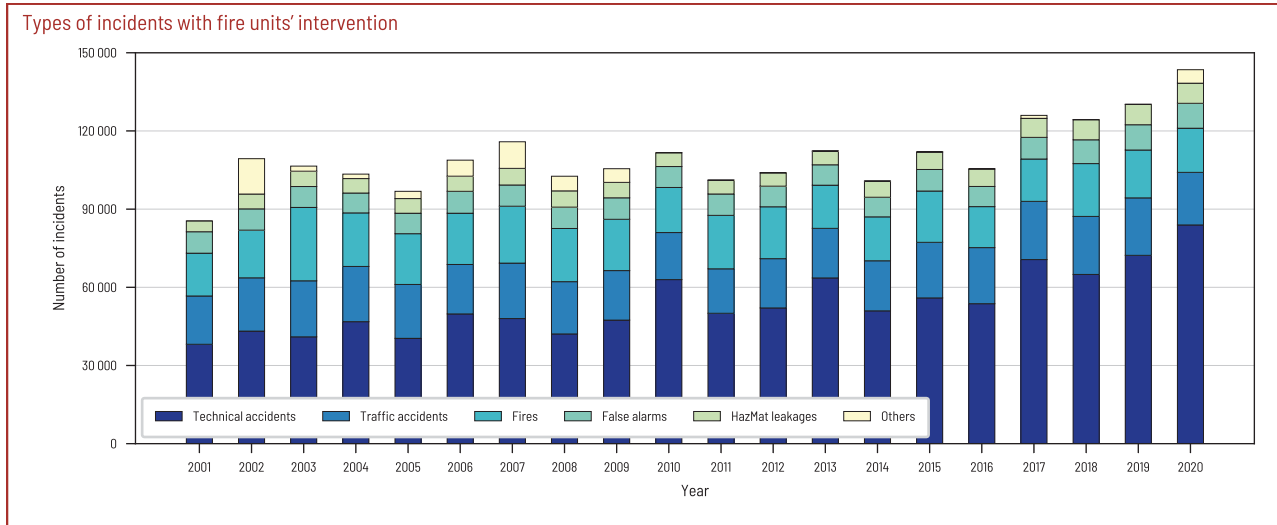

Number of evacuated and rescued persons

Category	2001	2002	2003	2004	2005	2006	2007	2008	2009	2010	2011	2012	2013	2014	2015	2016	2017	2018	2019	2020
rescued persons	3 279	8 845	7 088	6 816	5 248	7 232	9 016	8 807	9 699	11 163	12 015	14 432	15 673	16 498	18 416	23 211	26 424	29 290	29 910	31 176
evacuated persons	5 137	44 156	11 508	9 056	7 076	8 101	10 824	25 977	24 545	26 732	30 351	54 258	32 035	33 998	45 052	47 427	39 209	55 700	45 816	31 183
<b>Total</b>	<b>8 416</b>	<b>53 001</b>	<b>18 596</b>	<b>15 872</b>	<b>12 324</b>	<b>15 333</b>	<b>19 840</b>	<b>34 784</b>	<b>34 244</b>	<b>37 895</b>	<b>42 366</b>	<b>68 690</b>	<b>47 708</b>	<b>50 496</b>	<b>63 468</b>	<b>70 638</b>	<b>65 633</b>	<b>84 990</b>	<b>75 726</b>	<b>62 359</b>

Number of firefighter's fatalities in interventions

Category	2001	2002	2003	2004	2005	2006	2007	2008	2009	2010	2011	2012	2013	2014	2015	2016	2017	2018	2019	2020
professional firefighters	0	4	1	0	2	0	1	0	0	0	0	0	0	0	0	0	1	1	1	0
voluntary firefighters	1	1	2	0	1	1	0	1	1	0	0	1	0	0	0	0	1	0	1	0
<b>Total</b>	<b>1</b>	<b>5</b>	<b>3</b>	<b>0</b>	<b>3</b>	<b>1</b>	<b>1</b>	<b>1</b>	<b>1</b>	<b>0</b>	<b>0</b>	<b>1</b>	<b>0</b>	<b>0</b>	<b>0</b>	<b>0</b>	<b>2</b>	<b>1</b>	<b>2</b>	<b>0</b>

Number of firefighter's injuries in interventions

Category	2001	2002	2003	2004	2005	2006	2007	2008	2009	2010	2011	2012	2013	2014	2015	2016	2017	2018	2019	2020
professional firefighters	273	320	264	244	189	273	328	276	269	287	303	332	316	307	324	283	236	251	260	255
voluntary firefighters	84	158	126	80	82	121	135	130	149	171	102	122	119	121	137	123	209	173	170	145
<b>Total</b>	<b>357</b>	<b>478</b>	<b>390</b>	<b>324</b>	<b>271</b>	<b>394</b>	<b>463</b>	<b>406</b>	<b>418</b>	<b>458</b>	<b>405</b>	<b>454</b>	<b>435</b>	<b>428</b>	<b>461</b>	<b>406</b>	<b>445</b>	<b>424</b>	<b>430</b>	<b>400</b>

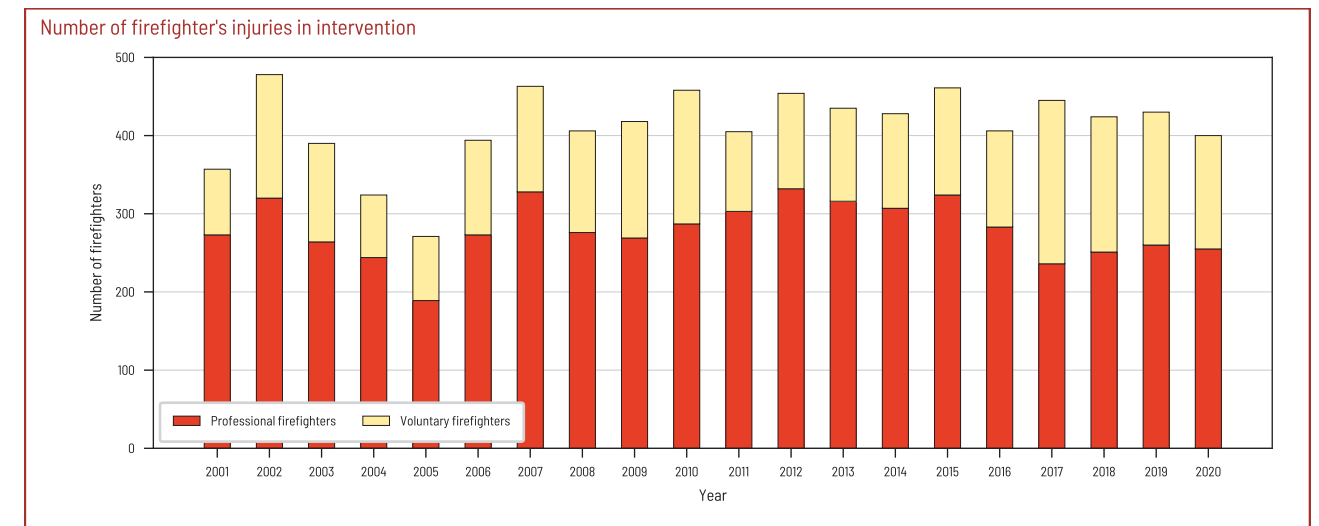
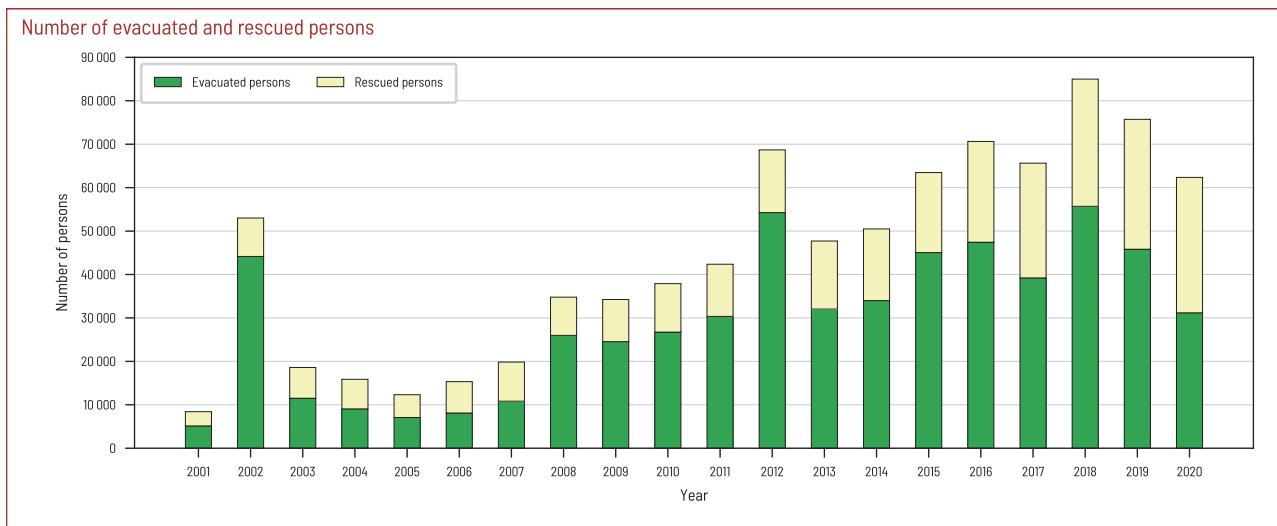



Interventions according to types of fire units

Type of fire units	2001	2002	2003	2004	2005	2006	2007	2008	2009	2010	2011	2012	2013	2014	2015	2016	2017	2018	2019	2020
interventions of FRS CR	75 227	97 484	93 006	90 103	83 488	89 211	95 353	88 254	88 597	92 181	86 085	91 375	96 564	94 441	104 883	99 825	113 420	116 206	116 471	122 476
interventions of municipal VFU	12 652	29 449	25 022	21 054	21 848	29 360	34 766	32 507	41 475	49 698	36 248	37 977	51 404	37 805	45 591	39 635	54 631	55 293	58 592	74 121
interventions of enterprises FRS	10 159	10 974	10 404	9 988	9 785	10 152	9 363	9 011	9 515	11 242	9 826	9 633	9 085	7 619	8 163	7 760	8 798	9 094	10 092	10 071
interventions of enterprises VFU	1 400	1 381	879	804	1 032	1 017	802	689	524	855	649	1 378	1 234	1 136	1 568	1 218	982	1 092	862	819
interventions of other units	106	148	95	62	28	3	57	47	93	182	111	213	189	70	279	425	58	68	35	73
<b>Total</b>	<b>99 544</b>	<b>139 436</b>	<b>129 406</b>	<b>122 011</b>	<b>116 181</b>	<b>129 743</b>	<b>140 341</b>	<b>130 508</b>	<b>140 204</b>	<b>154 158</b>	<b>132 919</b>	<b>140 576</b>	<b>158 476</b>	<b>141 071</b>	<b>160 484</b>	<b>148 863</b>	<b>177 889</b>	<b>181 753</b>	<b>186 052</b>	<b>207 560</b>

Interventions of fire units according to types of incidents

Type of incident	2001	2002	2003	2004	2005	2006	2007	2008	2009	2010	2011	2012	2013	2014	2015	2016	2017	2018	2019	2020
fires	23 707	27 160	43 446	31 736	30 290	30 678	36 151	35 910	35 602	31 994	37 977	39 505	31 799	33 514	43 943	33 707	36 603	48 160	42 759	39 289
traffic accidents	20 869	22 848	24 359	24 055	23 708	21 830	24 278	24 422	23 589	22 904	21 871	24 707	25 309	26 352	29 604	30 051	31 808	32 374	32 051	29 510
natural disasters		27 046	2 445	2 102	3 846	8 124	14 020	6 928	10 971											
HazMat leakages - total number	4 531	6 232	6 563	6 117	6 240	6 372	7 039	7 106	6 795	6 114	6 050	6 086	6 379	7 632	8 323	8 383	9 239	9 771	9 769	9 792
there of oil products	3 829	4 965	5 404	4 890	4 974	4 980	5 635	5 769	5 570	4 943	4 710	4 581	4 742	5 682	5 480	5 866	6 180	6 572	6 797	6 672
technical accidents - total number	40 369	45 998	42 800	48 946	42 698	52 617	49 629	45 869	53 126	82 671	56 418	59 338	84 458	62 735	66 206	64 862	86 541	77 470	87 009	103 551
there of technical accidents		24	30	42	43	988	35	12	26	28	31	19	11	586	17	25	26	27	2	7
technical assistances	34 366	37 913	36 756	42 783	36 840	48 121	46 207	42 373	49 474	78 159	51 307	52 712	77 021	55 098	58 720	58 184	78 209	68 649	77 262	92 689
technological assistances	1 308	1 360	1 924	1 611	1 271	1 078	1 222	959	1 003	975	773	971	1 020	754	1 047	478	548	533	407	311
other assistances		6 701	4 090	4 510	4 544	2 430	2 165	2 525	2 623	3 509	4 307	5 636	6 406	6 297	6 422	6 175	7 758	8 261	9 338	10 544
radiation accidents	0	0	0	4	2	11	0	0	0	0	3	1	2	2	0	0	6	2	14	6
other emergencies	0	306	174	114	56	785	236	22	15	2	6	114	19	118	201	226	1 650	183	110	11 088
false alarms	10 068	9 846	9 619	8 937	9 341	9 326	8 988	10 251	10 106	10 473	10 594	10 825	10 510	10 718	12 207	11 634	12 042	13 793	14 340	14 324
<b>Total</b>	<b>99 544</b>	<b>139 436</b>	<b>129 406</b>	<b>122 011</b>	<b>116 181</b>	<b>129 743</b>	<b>140 341</b>	<b>130 508</b>	<b>140 204</b>	<b>154 158</b>	<b>132 919</b>	<b>140 576</b>	<b>158 476</b>	<b>141 071</b>	<b>160 484</b>	<b>148 863</b>	<b>177 889</b>	<b>181 753</b>	<b>186 052</b>	<b>207 560</b>

Interventions of FRS CR according to types of incidents

Druh události	2001	2002	2003	2004	2005	2006	2007	2008	2009	2010	2011	2012	2013	2014	2015	2016	2017	2018	2019	2020
Type of incident	15 966	18 130	26 648	20 117	19 212	19 189	21 432	20 910	20 283	18 050	21 290	21 331	18 023	18 551	22 360	18 055	19 268	23 759	21 229	19 600
fires	18 616	20 207	21 459	21 202	20 753	18 831	20 882	20 426	19 318	18 563	17 853	20 055	20 476	21 306	23 774	23 993	25 141	25 102	24 700	22 575
traffic accidents		12 788	1 136	1 180	1 599	3 175	6 538	2 932	2 835											
natural disasters	3 625	5 014	5 251	4 757	4 856	5 013	5 534	5 612	5 313	4 763	4 673	4 602	4 903	5 779	6 379	6 434	7 008	7 377	7 362	7 302
HazMat leakages - total number	3 161	4 075	4 418	3 811	3 927	3 975	4 471	4 600	4 378	3 853	3 649	3 386	3 555	4 203	4 088	4 328	4 427	4 721	4 913	4 785
there of oil products	32 518	36 018	32 861	37 807	32 379	37 671	35 905	32 928	35 500	45 598	36 744	39 663	47 535	42 668	45 656	44 492	53 369	51 573	54 451	57 928
technical accidents - total number		15	20	20	18	551	25	7	14	18	18	13	9	468	10	16	13	21	1	5
there of technical accidents	29 586	30 102	28 622	33 415	28 002	35 104	33 865	30 772	33 186	42 762	33 817	35 709	42 925	37 314	40 428	39 774	47 676	45 534	47 830	50 696
technical assistances	413	475	691	503	419	390	463	432	421	454	301	490	523	415	523	217	277	235	148	102
technological assistances		5 426	3 528	3 869	3 940	1 626	1 552	1 717	1 879	2 364	2 608	3 451	4 078	4 471	4 695	4 485	5 403	5 783	6 472	7 125
other assistances		0	0	2	1	10	0	0	0	0	3	1	2	2	0	0	6	2	13	6
radiation accidents		253	157	89	52	702	209	20	14	2	5	111	19	108	161	178	1 435	176	103	6 415
other emergencies	4 502	5 074	5 494	4 949	4 636	4 620	4 853	5 426	5 334	5 205	5 517	5 612	5 606	6 027	6 553	6 673	7 193	8 217	8 613	8 650
false alarms	75 227	97 484	93 006	90 103	83 488	89 211	95 353	88 254	88 597	92 181	86 085	91 375	96 564	94 441	104 883	99 825	113 420	116 206	116 471	122 476
<b>Total</b>																				

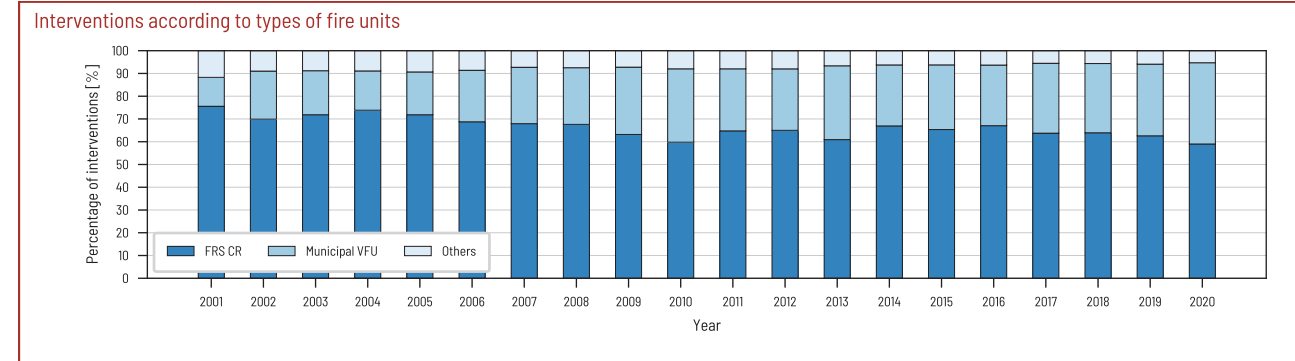
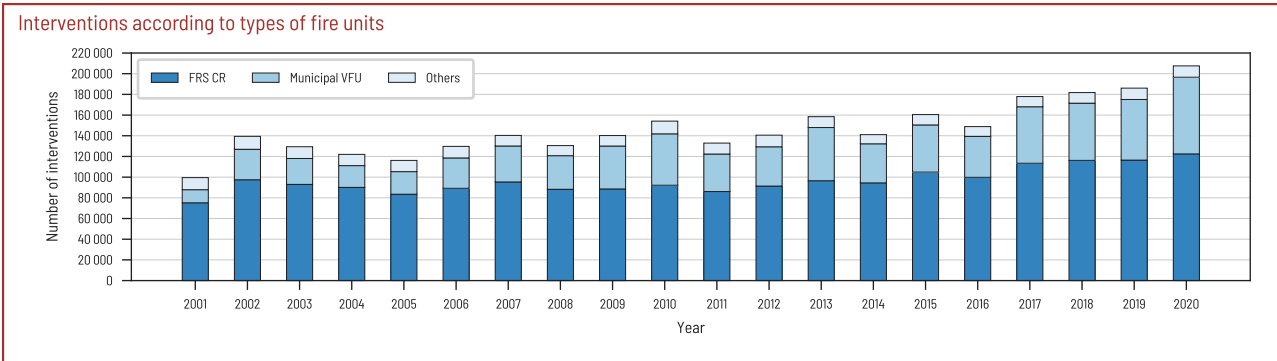

Interventions of municipal VFU according to types of incidents

Type of incident	2001	2002	2003	2004	2005	2006	2007	2008	2009	2010	2011	2012	2013	2014	2015	2016	2017	2018	2019	2020
fires	6 280	7 470	14 411	10 050	9 665	10 004	13 113	13 609	14 017	12 670	15 188	16 766	12 659	13 735	20 012	14 224	16 076	22 671	20 112	18 495
traffic accidents	1 472	1 817	1 924	1 975	2 057	2 036	2 541	3 054	3 254	3 224	3 006	3 595	3 764	3 849	4 576	4 680	5 322	5 840	5 890	5 568
natural disasters		13 455	1 204	849	2 151	4 797	7 039	3 737	7 817											
HazMat leakages - total number	350	547	589	585	655	676	847	896	983	809	780	848	888	1 272	1 329	1 332	1 519	1 708	1 686	1 894
there of oil products	303	456	499	487	546	550	725	749	832	688	646	711	731	1 031	954	1 060	1 181	1 287	1 317	1 468
technical accidents - total number	4 011	5 534	6 004	6 837	6 454	10 954	10 201	9 663	13 954	31 557	15 601	14 997	32 425	16 957	17 314	17 164	29 104	21 839	27 586	40 844
there of technical accidents		9	10	14	14	371	7	3	6	8	12	5	2	117	4	9	12	6	1	2
technical assistances	2 560	4 794	5 403	6 263	5 984	9 994	9 639	9 108	13 202	30 543	14 384	13 551	30 810	15 438	15 852	15 951	27 264	19 907	25 331	37 962
technological assistances	200	240	415	353	281	289	408	304	338	344	241	214	193	155	327	86	67	73	52	65
other assistances		491	176	207	175	300	147	248	408	662	964	1 227	1 420	1 247	1 131	1 118	1 761	1 853	2 202	2 815
radiation accidents		0	0	0	0	0	0	0	0	0	0	0	0	0	0	0	0	0	1	0
other emergencies		25	8	11	2	36	19	2	1	0	1	0	0	10	23	6	180	1	4	3 922
false alarms	539	601	882	747	864	857	1 006	1 546	1 449	1 438	1 672	1 771	1 668	1 982	2 337	2 229	2 430	3 234	3 313	3 398
<b>Total</b>	<b>12 652</b>	<b>29 449</b>	<b>25 022</b>	<b>21 054</b>	<b>21 848</b>	<b>29 360</b>	<b>34 766</b>	<b>32 507</b>	<b>41 475</b>	<b>49 698</b>	<b>36 248</b>	<b>37 977</b>	<b>51 404</b>	<b>37 805</b>	<b>45 591</b>	<b>39 635</b>	<b>54 631</b>	<b>55 293</b>	<b>58 592</b>	<b>74 121</b>

Interventions in natural disasters

	2002	2003	2004	2005	2006	2007	2008	2009	2010	2011	2012	2013	2014	2015	2016	2017	2018	2019	2020
number of interventions	27 046	2 445	2 102	3 846	8 124	14 020	6 928	10 971	23 911	5 964	8 450	31 794	15 849	13 710	12 184	31 960	15 728	24 191	37 834

There was a change in methodology of monitoring in 2010.

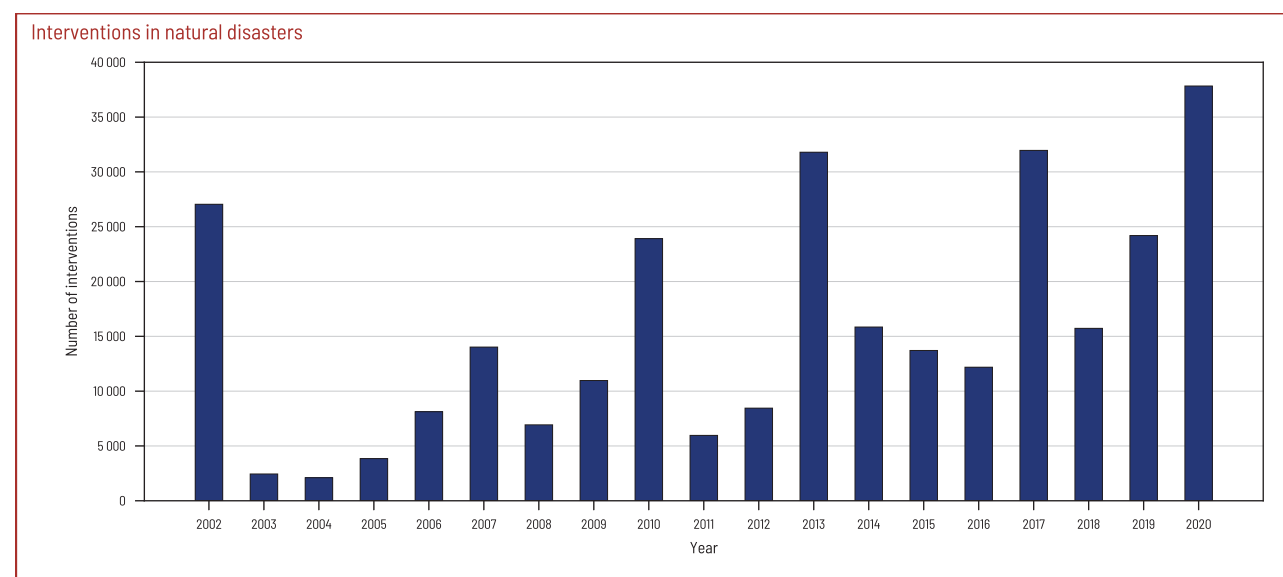

Interventions of fire units in districts and regions

District (region)	2001	2002	2003	2004	2005	2006	2007	2008	2009	2010	2011	2012	2013	2014	2015	2016	2017	2018	2019	2020
<b>Capital of Prague</b>	<b>7 814</b>	<b>11 027</b>	<b>9 879</b>	<b>9 755</b>	<b>9 917</b>	<b>10 411</b>	<b>11 573</b>	<b>10 616</b>	<b>10 379</b>	<b>10 657</b>	<b>9 358</b>	<b>9 372</b>	<b>11 706</b>	<b>10 275</b>	<b>11 848</b>	<b>11 892</b>	<b>13 472</b>	<b>13 916</b>	<b>13 156</b>	<b>14 703</b>
Benešov	831	1 377	1 230	1 112	1 115	1 212	1 405	1 353	1 380	1 403	1 265	1 359	2 134	1 409	2 027	1 824	2 287	2 164	2 692	2 712
Beroun	1 102	2 316	1 252	1 230	1 002	1 069	1 304	1 168	1 318	1 479	1 340	1 244	2 260	1 424	1 653	1 556	1 701	1 954	1 959	1 751
Kladno	1 391	1 549	1 578	1 349	1 267	1 327	1 685	1 365	1 535	1 673	1 545	1 715	1 816	1 649	2 123	1 914	2 210	2 347	2 175	2 370
Kolín	787	904	976	968	1 057	1 076	1 133	1 205	1 006	1 157	992	1 063	1 423	1 275	1 328	1 158	1 553	1 694	1 611	1 675
Kutná Hora	1 047	1 340	1 236	1 057	921	970	971	982	847	1 012	891	992	1 099	928	1 132	866	1 191	1 357	1 393	1 492
Mělník	1 712	2 273	2 079	1 695	1 583	1 988	1 893	1 688	1 950	2 005	1 778	1 619	2 644	1 484	1 677	1 526	1 863	2 085	1 882	1 990
Mladá Boleslav	1 097	1 406	1 477	1 661	1 700	1 919	2 072	2 099	2 302	2 083	2 194	2 182	2 380	1 607	1 935	1 973	2 078	2 282	2 290	2 516
Nymburk	753	886	1 057	799	886	981	793	1 061	1 262	1 329	985	988	1 598	1 127	1 534	1 348	1 509	1 698	1 889	1 894
Praha - East	1 295	2 075	1 813	1 491	1 481	1 651	2 056	2 060	2 279	2 265	2 001	2 044	2 569	2 383	2 862	3 060	3 443	3 708	3 435	3 403
Praha - West	1 301	2 021	1 512	1 159	1 123	1 411	1 529	1 805	1 787	1 828	1 613	1 705	3 481	1 882	2 366	2 575	3 072	2 835	2 878	2 969
Příbram	1 178	1 748	1 498	998	890	1 044	1 335	1 332	1 459	1 389	1 402	1 372	1 736	1 487	2 014	1 914	1 921	2 225	2 366	2 165
Rakovník	623	887	667	703	701	727	880	757	723	844	767	860	915	773	1 330	982	1 214	1 312	1 366	1 260
<b>Central Bohemia</b>	<b>13 117</b>	<b>18 782</b>	<b>16 375</b>	<b>14 222</b>	<b>13 726</b>	<b>15 375</b>	<b>17 056</b>	<b>16 875</b>	<b>17 848</b>	<b>18 467</b>	<b>16 773</b>	<b>17 143</b>	<b>24 055</b>	<b>17 428</b>	<b>21 981</b>	<b>20 696</b>	<b>24 042</b>	<b>25 661</b>	<b>25 936</b>	<b>26 197</b>
České Budějovice	2 151	2 480	2 252	2 278	2 025	2 651	2 686	2 540	2 483	2 147	2 129	2 418	2 806	2 041	2 436	2 467	2 790	2 600	2 566	2 805
Český Krumlov	962	1 174	1 138	1 017	1 040	1 310	1 164	1 007	1 107	965	947	1 042	1 161	1 129	1 529	1 317	1 628	1 409	1 483	1 640
Jindřichův Hradec	830	1 333	1 226	848	889	1 186	1 168	1 026	1 130	1 102	1 157	1 202	1 372	1 315	1 697	1 522	1 782	1 582	1 809	1 976
Písek	656	1 354	818	677	707	865	953	858	1 039	843	817	768	1 318	777	1 142	939	939	1 227	1 334	1 184



District (region)	2001	2002	2003	2004	2005	2006	2007	2008	2009	2010	2011	2012	2013	2014	2015	2016	2017	2018	2019	2020
Přerov	1 839	2 151	2 323	2 266	1 819	2 411	1 691	1 809	2 434	3 064	1 648	1 894	1 444	1 669	1 719	1 567	2 085	1 985	1 908	2 490
Šumperk	689	883	1 048	1 161	1 247	1 255	1 359	1 255	1 350	1 282	1 297	1 432	1 281	1 419	1 736	1 431	2 222	2 112	2 316	2 747
<b>Olomouc</b>	<b>5 639</b>	<b>7 177</b>	<b>7 575</b>	<b>8 451</b>	<b>7 236</b>	<b>8 735</b>	<b>7 348</b>	<b>7 372</b>	<b>8 127</b>	<b>8 834</b>	<b>7 229</b>	<b>7 964</b>	<b>6 848</b>	<b>8 105</b>	<b>8 313</b>	<b>7 488</b>	<b>10 533</b>	<b>10 125</b>	<b>10 710</b>	<b>13 460</b>
Kroměříž	731	830	976	817	784	917	1 138	811	899	1 351	1 211	1 104	1 156	1 031	1 074	967	1 276	1 293	1 379	1 705
Uherské Hradiště	620	772	861	693	778	1 040	1 090	870	1 039	1 439	1 114	1 470	1 389	1 394	1 387	1 196	1 602	1 656	1 672	2 055
Vsetín	969	1 009	1 128	1 017	1 026	1 218	1 340	1 276	1 703	2 266	1 651	1 774	1 732	1 842	2 157	1 805	2 230	2 200	2 562	2 682
Zlín	946	886	1 002	991	1 009	1 302	1 532	1 539	1 681	2 095	1 871	2 033	2 031	2 025	1 993	2 005	2 765	2 302	2 608	3 335
<b>Zlín</b>	<b>3 266</b>	<b>3 497</b>	<b>3 967</b>	<b>3 518</b>	<b>3 597</b>	<b>4 477</b>	<b>5 100</b>	<b>4 496</b>	<b>5 322</b>	<b>7 151</b>	<b>5 847</b>	<b>6 381</b>	<b>6 308</b>	<b>6 292</b>	<b>6 611</b>	<b>5 973</b>	<b>7 873</b>	<b>7 451</b>	<b>8 221</b>	<b>9 777</b>
Bruntál	1 669	2 168	2 208	2 428	1 865	2 390	2 801	1 977	1 975	2 184	2 077	1 917	1 854	1 468	1 924	1 615	2 154	2 172	2 274	2 816
Frydek - Místek	1 665	2 191	2 908	2 830	2 584	3 050	3 468	3 372	3 469	3 946	3 420	3 637	3 262	3 372	3 417	3 446	4 475	3 936	4 228	5 109
Karviná	2 334	2 518	2 694	2 968	2 969	3 153	3 507	3 151	3 361	4 613	3 394	3 510	3 144	2 888	3 205	3 191	3 562	3 266	3 366	4 184
Nový Jičín	1 441	1 497	1 979	1 755	1 807	1 884	2 029	2 134	3 304	3 353	2 088	2 326	2 543	2 430	2 202	2 353	2 913	2 533	2 745	3 683
Opava	1 151	1 647	1 649	1 790	1 501	1 678	2 342	2 276	2 057	2 678	2 250	2 556	2 433	2 133	2 448	2 287	2 726	2 517	2 758	3 326
Ostrava	6 473	6 909	7 298	7 975	7 752	8 305	9 284	8 392	7 943	9 203	8 580	8 652	7 775	5 235	5 542	5 121	5 958	5 846	6 616	8 531
<b>Moravian-Silesian</b>	<b>14 733</b>	<b>16 930</b>	<b>18 736</b>	<b>19 746</b>	<b>18 478</b>	<b>20 460</b>	<b>23 431</b>	<b>21 302</b>	<b>22 109</b>	<b>25 977</b>	<b>21 809</b>	<b>22 598</b>	<b>21 011</b>	<b>17 526</b>	<b>18 738</b>	<b>18 013</b>	<b>21 788</b>	<b>20 270</b>	<b>21 987</b>	<b>27 649</b>

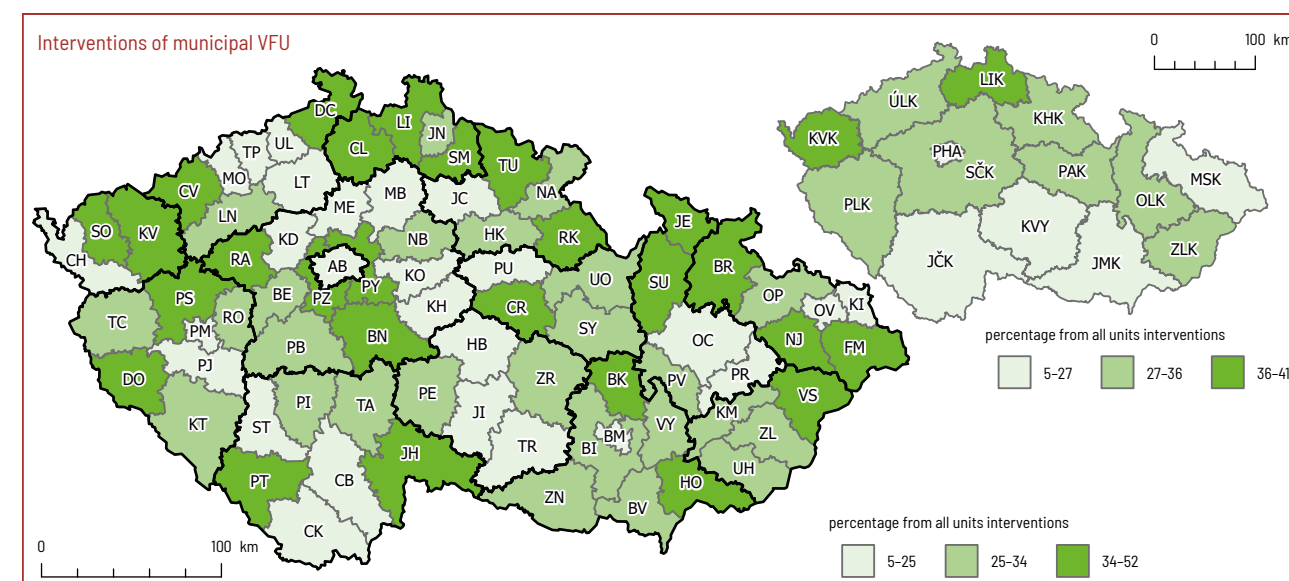
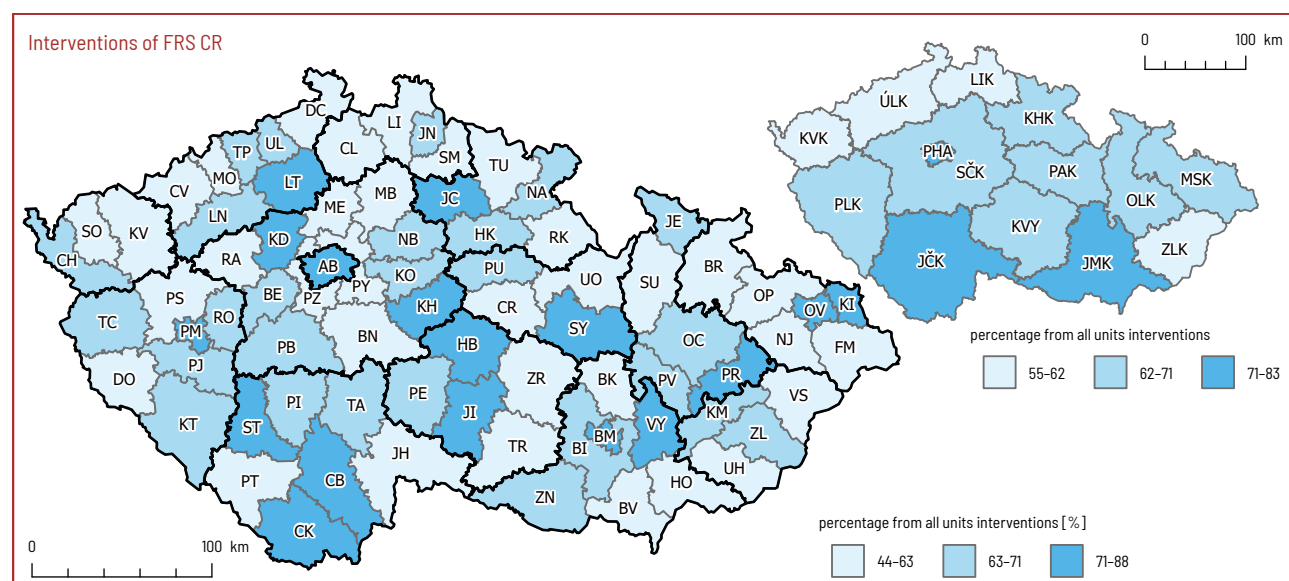

Interventions of FRS CR in districts and regions

District (region)	2001	2002	2003	2004	2005	2006	2007	2008	2009	2010	2011	2012	2013	2014	2015	2016	2017	2018	2019	2020
<b>Capital of Prague</b>	<b>6 527</b>	<b>8 960</b>	<b>8 633</b>	<b>8 614</b>	<b>8 520</b>	<b>8 951</b>	<b>9 814</b>	<b>8 901</b>	<b>8 787</b>	<b>8 724</b>	<b>7 665</b>	<b>7 817</b>	<b>9 173</b>	<b>8 673</b>	<b>9 918</b>	<b>9 523</b>	<b>11 175</b>	<b>11 417</b>	<b>10 821</b>	<b>10 800</b>
Benešov	545	827	773	734	719	764	889	825	850	857	748	838	969	949	1 210	1 131	1 296	1 232	1 444	1 359
Beroun	913	1 481	984	974	761	810	938	849	903	1 125	886	914	1 216	1 030	1 130	1 038	1 115	1 180	1 220	1 121
Kladno	1 242	1 359	1 325	1 098	977	1 042	1 292	1 032	1 145	1 282	1 184	1 277	1 308	1 303	1 564	1 450	1 529	1 579	1 600	1 663
Kolín	636	722	751	737	791	818	862	857	751	859	702	791	818	893	878	817	1 023	1 103	1 095	1 071
Kutná Hora	953	1 161	1 089	858	742	790	771	716	639	746	637	703	704	668	794	652	804	895	960	898
Mělník	714	995	986	878	791	870	988	908	982	1 040	917	920	1 124	945	1 037	969	1 104	1 219	1 121	1 192
Mladá Boleslav	965	1 219	1 231	1 074	1 040	1 052	1 191	1 166	1 287	1 077	1 071	1 065	1 215	1 145	1 300	1 395	1 442	1 561	1 535	1 688
Nymburk	532	631	699	544	610	654	536	684	801	829	663	653	775	770	979	881	958	1 041	1 151	1 156
Praha - East	903	1 253	1 247	1 005	966	990	1 265	1 212	1 357	1 328	1 297	1 328	1 343	1 504	1 716	1 829	1 987	2 139	2 058	1 868
Praha - West	950	1 173	1 090	869	758	975	949	1 076	1 076	1 131	1 028	1 109	1 265	1 243	1 518	1 630	1 767	1 687	1 672	1 642
Příbram	1 030	1 384	1 176	785	684	784	962	825	920	959	921	917	985	1 004	1 225	1 204	1 188	1 270	1 345	1 190
Rakovník	526	689	479	509	477	429	558	459	428	532	485	555	519	498	719	632	645	660	686	663
<b>Central Bohemia</b>	<b>9 909</b>	<b>12 894</b>	<b>11 830</b>	<b>10 065</b>	<b>9 316</b>	<b>9 978</b>	<b>11 201</b>	<b>10 609</b>	<b>11 139</b>	<b>11 765</b>	<b>10 539</b>	<b>11 070</b>	<b>12 241</b>	<b>11 952</b>	<b>14 070</b>	<b>13 628</b>	<b>14 858</b>	<b>15 566</b>	<b>15 887</b>	<b>15 511</b>
České Budějovice	1 975	2 224	2 068	2 112	1 864	2 321	2 232	2 120	2 051	1 810	1 750	1 893	2 040	1 740	1 970	1 991	2 096	2 006	1 920	2 054
Český Krumlov	855	900	954	888	910	1 110	985	837	827	765	681	700	823	795	1 000	926	1 012	929	922	1 012
Jindřichův Hradec	678	916	837	653	709	831	787	692	735	655	653	679	807	831	999	919	948	902	941	978
Písek	497	892	644	575	593	710	739	673	663	639	511	516	631	586	704	656	680	756	780	691



District (region)	2001	2002	2003	2004	2005	2006	2007	2008	2009	2010	2011	2012	2013	2014	2015	2016	2017	2018	2019	2020
Prachatice	626	764	692	671	666	739	885	653	651	515	406	442	494	539	572	550	678	542	597	638
Strakonice	451	755	610	563	566	537	685	681	821	654	549	477	650	602	821	747	783	810	814	814
Tábor	623	856	755	717	658	797	782	733	715	700	683	711	815	711	899	824	952	968	910	1 010
<b>South Bohemia</b>	<b>5 705</b>	<b>7 307</b>	<b>6 560</b>	<b>6 179</b>	<b>5 966</b>	<b>7 045</b>	<b>7 095</b>	<b>6 389</b>	<b>6 463</b>	<b>5 738</b>	<b>5 233</b>	<b>5 418</b>	<b>6 260</b>	<b>5 804</b>	<b>6 965</b>	<b>6 613</b>	<b>7 149</b>	<b>6 913</b>	<b>6 884</b>	<b>7 197</b>
Domažlice	632	658	880	857	595	729	644	668	568	680	562	610	583	577	731	719	665	786	704	736
Klatovy	795	1 178	1 095	1 119	981	1 037	1 040	975	1 046	933	956	1 020	1 076	1 005	1 275	1 230	1 294	1 472	1 464	1 476
Plzeň - South	1 319	1 723	1 635	1 710	1 583	1 710	590	582	569	607	552	564	598	602	737	707	715	792	755	677
Plzeň - City	554	688	689	656	621	636	1 833	1 895	1 917	1 983	1 843	1 779	1 894	1 673	1 942	1 959	2 073	2 251	2 410	2 336
Plzeň - North	429	556	644	615	700	848	818	885	782	908	723	789	720	763	917	844	828	902	911	890
Rokycany	505	681	715	888	646	749	702	592	594	653	561	534	646	565	620	621	650	687	678	686
Tachov	573	763	886	880	733	858	793	811	678	863	580	635	712	681	867	815	909	907	852	892
<b>Plzeň</b>	<b>4 807</b>	<b>6 247</b>	<b>6 544</b>	<b>6 725</b>	<b>5 859</b>	<b>6 567</b>	<b>6 420</b>	<b>6 408</b>	<b>6 154</b>	<b>6 627</b>	<b>5 777</b>	<b>5 931</b>	<b>6 229</b>	<b>5 866</b>	<b>7 089</b>	<b>6 895</b>	<b>7 134</b>	<b>7 797</b>	<b>7 774</b>	<b>7 693</b>
Cheb	1 720	1 445	1 314	1 088	905	1 057	1 267	908	843	1 033	970	1 000	959	946	1 125	1 023	1 344	1 236	1 252	1 470
Karlovy Vary	606	751	898	881	778	965	1 022	857	791	896	953	953	936	959	986	988	1 110	1 136	1 159	1 743
Sokolov	571	655	646	720	568	606	654	544	563	635	604	844	881	847	916	875	1 154	1 242	1 088	1 053
<b>Karlovarský</b>	<b>2 897</b>	<b>2 851</b>	<b>2 858</b>	<b>2 689</b>	<b>2 251</b>	<b>2 628</b>	<b>2 943</b>	<b>2 309</b>	<b>2 197</b>	<b>2 564</b>	<b>2 527</b>	<b>2 797</b>	<b>2 776</b>	<b>2 752</b>	<b>3 027</b>	<b>2 886</b>	<b>3 608</b>	<b>3 614</b>	<b>3 499</b>	<b>4 266</b>
Děčín	1 215	1 416	1 459	1 201	1 242	1 273	1 268	637	1 099	739	1 054	1 118	1 166	1 153	1 226	1 098	1 249	1 441	1 442	1 346
Chomutov	572	555	609	582	549	574	624	980	658	1 238	758	736	772	778	775	777	821	947	884	974
Litoměřice	860	1 189	1 140	981	733	888	1 027	842	971	886	878	867	1 056	892	1 100	941	929	1 085	1 116	1 091
Louny	627	781	836	783	720	830	888	742	750	743	727	705	786	814	816	777	856	917	941	947
Most	837	920	1 166	995	918	940	1 071	956	828	786	880	752	853	865	1 011	830	913	973	947	869
Teplice	809	939	1 219	968	923	1 007	1 035	968	897	928	936	933	889	851	1 069	882	945	1 102	1 094	1 116
Ústí nad Labem	662	747	820	684	802	776	909	840	891	870	952	869	987	1 051	1 024	900	984	1 125	1 189	1 182
<b>Ústí nad Labem</b>	<b>5 582</b>	<b>6 547</b>	<b>7 249</b>	<b>6 194</b>	<b>5 887</b>	<b>6 288</b>	<b>6 822</b>	<b>5 965</b>	<b>6 094</b>	<b>6 190</b>	<b>6 185</b>	<b>5 980</b>	<b>6 509</b>	<b>6 404</b>	<b>7 021</b>	<b>6 205</b>	<b>6 697</b>	<b>7 590</b>	<b>7 613</b>	<b>7 525</b>
Česká Lípa	648	695	793	573	542	591	604	529	544	603	632	771	805	911	1 047	1 032	1 242	1 512	1 540	1 386
Jablonec nad Nisou	575	623	638	622	702	678	809	678	930	766	702	795	807	837	872	895	902	964	1 045	1 081
Liberec	1 141	1 091	1 148	1 027	983	1 025	1 249	1 079	1 126	1 295	925	1 219	1 482	1 371	1 533	1 589	1 675	1 968	1 978	2 676
Semily	524	621	696	660	653	628	870	606	726	499	567	747	722	775	844	689	947	951	1 053	1 154
<b>Liberec</b>	<b>2 888</b>	<b>3 030</b>	<b>3 275</b>	<b>2 882</b>	<b>2 880</b>	<b>2 922</b>	<b>3 532</b>	<b>2 892</b>	<b>3 326</b>	<b>3 163</b>	<b>2 826</b>	<b>3 532</b>	<b>3 816</b>	<b>3 894</b>	<b>4 296</b>	<b>4 205</b>	<b>4 766</b>	<b>5 395</b>	<b>5 616</b>	<b>6 297</b>
Hradec Králové	1 247	1 397	1 482	1 430	1 254	1 270	1 270	1 279	1 226	1 184	1 132	1 392	1 423	1 505	1 768	1 622	1 884	1 935	1 900	2 331
Jičín	749	883	853	897	702	762	966	901	815	678	618	631	633	684	865	794	896	995	932	918
Náchod	1 028	1 186	1 250	1 261	1 003	991	1 177	1 008	1 075	992	845	854	924	991	1 263	1 171	1 316	1 465	1 453	1 359
Rychnov nad Kněžnou	543	674	693	763	871	762	746	725	719	640	519	686	575	699	853	850	909	1 098	1 031	973
Trutnov	642	854	728	725	683	713	1 094	777	814	669	634	796	820	985	1 184	1 062	1 250	1 314	1 359	1 311
<b>Hradec Králové</b>	<b>4 209</b>	<b>4 994</b>	<b>5 006</b>	<b>5 076</b>	<b>4 513</b>	<b>4 498</b>	<b>5 253</b>	<b>4 690</b>	<b>4 649</b>	<b>4 163</b>	<b>3 748</b>	<b>4 359</b>	<b>4 375</b>	<b>4 864</b>	<b>5 933</b>	<b>5 499</b>	<b>6 255</b>	<b>6 807</b>	<b>6 675</b>	<b>6 892</b>
Chrudim	763	824	888	868	757	841	841	867	830	874	762	856	957	990	1 099	1 062	1 266	1 419	1 411	1 415
Pardubice	799	1 054	1 049	1 143	876	1 045	1 033	1 249	1 135	1 306	1 081	1 167	1 266	1 172	1 426	1 367	1 638	1 738	1 756	2 047
Svitavy	817	991	1 000	1 006	1 082	1 105	938	981	988	1 089	927	1 059	1 082	1 217	1 262	1 073	1 567	1 401	1 455	1 469
Ústí nad Orlicí	1 033	1 281	1 298	1 363	1 269	1 471	1 328	1 269	1 216	1 246	1 192	1 400	1 410	1 328	1 637	1 360	1 865	1 686	1 986	1 815
<b>Pardubice</b>	<b>3 412</b>	<b>4 150</b>	<b>4 235</b>	<b>4 380</b>	<b>3 984</b>	<b>4 462</b>	<b>4 140</b>	<b>4 366</b>	<b>4 169</b>	<b>4 515</b>	<b>3 962</b>	<b>4 482</b>	<b>4 715</b>	<b>4 707</b>	<b>5 424</b>	<b>4 862</b>	<b>6 336</b>	<b>6 244</b>	<b>6 608</b>	<b>6 746</b>
Havlíčkův Brod	783	1 063	1 100	1 188	1 076	1 118	1 055	978	995	1 030	1 329	1 223	1 190	1 140	1 587	1 533	1 541	1 821	1 510	1 586
Jihlava	879	1 015	1 116	1 176	1 154	1 220	1 262	1 070	1 096	1 206	1 483	1 515	1 474	1 438	1 700	1 785	1 597	1 692	1 487	1 782
Pelhřimov	741	933	858	886	974	878	913	847	783	869	1 135	1 039	1 064	1 041	1 186	1 216	1 273	1 205	1 169	1 163
Třebíč	876	1 056	980	1 155	1 064	1 016	1 004	950	951	1 187	1 267	1 411	1 407	1 533	1 283	1 269	1 401	1 395	1 347	1 467
Žďár nad Sázavou	776	1 144	1 175	1 225	1 031	1 064	1 036	1 001	934	1 090	1 314	1 256	1 364	1 359	1 696	1 626	1 639	1 623	1 583	1 510
<b>Vysočina</b>	<b>4 055</b>	<b>5 211</b>	<b>5 229</b>	<b>5 630</b>	<b>5 299</b>	<b>5 296</b>	<b>5 270</b>	<b>4 846</b>	<b>4 759</b>	<b>5 382</b>	<b>6 528</b>	<b>6 444</b>	<b>6 499</b>	<b>6 511</b>	<b>7 452</b>	<b>7 429</b>	<b>7 451</b>	<b>7 736</b>	<b>7 096</b>	<b>7 508</b>
Blansko	595	717	826	759	634	774	779	699	689	826	731	732	902	990	1 012	1 023	1 118	1 160	1 147	1 282
Brno-City	2 159	2 466	2 592	2 487	2 179	2 467	2 870	2 932	3 214	3 516	3 141	3 363	3 760	3 565	4 031	3 763	4 481	4 489	4 337	4 984
Brno-Country	1 164	1 448	1 673	1 525	1 471	1 495	1 948	1 919	1 945	1 902	1 980	2 189	2 302	2 797	2 578	2 503	2 874	3 010	3 048	2 641
Břeclav	553	663	822	648	558	677	658	561	582	708	766	765	865	1 200	964	892	1 217	1 181	1 144	1 083
Hodonín	548	646	736	625	599	619	694	713	690	696	662	795	828	915	1 026	849	1 183	1 123	1 087	1 056
Vyškov	561	700	848	798	764	663	832	769	711	855	767	843	877	1 040	1 057	1 057	1 075	1 165	1 113	1 110
Znojmo	545	618	662	628	514	629	666	695	800	797	653	695	776	939	922	917	1 236	1 228	1 184	1 084
<b>South Moravia</b>	<b>6 125</b>	<b>7 258</b>	<b>8 159</b>	<b>7 470</b>	<b>6 719</b>	<b>7 324</b>	<b>8 447</b>	<b>8 288</b>	<b>8 631</b>	<b>9 300</b>	<b>8 700</b>	<b>9 382</b>	<b>10 310</b>	<b>11 446</b>	<b>11 590</b>	<b>11 004</b>	<b>13 184</b>	<b>13 356</b>	<b>13 060</b>	<b>13 240</b>
Jeseník	343	475	498	571	404	494	447	423	482	382	420	423	467	479	454	444	535	474	547	658

District (region)	2001	2002	2003	2004	2005	2006	2007	2008	2009	2010	2011	2012	2013	2014	2015	2016	2017	2018	2019	2020
Olomouc	1 294	1 697	1 726	2 161	1 722	2 029	1 719	1 596	1 455	1 635	1 735	1 737	1 680	1 867	1 909	1 779	2 258	2 282	2 427	2 923
Prostějov	913	1 167	1 045	1 090	1 036	1 086	1 061	957	839	858	839	989	836	1 005	970	831	1 138	994	1 022	1 125
Prerov	1 545	1 802	1 903	1 903	1 601	1 951	1 421	1 396	1 238	1 471	1 190	1 257	1 108	1 193	1 242	1 060	1 417	1 320	1 290	1 520
Šumperk	458	613	624	756	723	697	820	781	752	699	754	825	773	866	1 028	874	1 255	1 185	1 190	1 415
<b>Olomouc</b>	<b>4 553</b>	<b>5 754</b>	<b>5 796</b>	<b>6 481</b>	<b>5 486</b>	<b>6 257</b>	<b>5 468</b>	<b>5 153</b>	<b>4 766</b>	<b>5 045</b>	<b>4 938</b>	<b>5 231</b>	<b>4 864</b>	<b>5 410</b>	<b>5 603</b>	<b>4 988</b>	<b>6 603</b>	<b>6 255</b>	<b>6 476</b>	<b>7 641</b>
Kroměříž	642	713	787	684	638	752	750	566	619	686	705	697	704	732	786	739	924	897	896	1 026
Uherské Hradiště	497	602	668	551	576	588	710	586	591	704	702	777	786	779	846	803	906	899	1 023	1 093
Vsetín	548	604	616	592	567	633	670	625	687	701	658	758	867	846	956	867	1 041	1 001	1 102	1 168
Zlín	836	808	857	877	874	942	1 057	939	1 009	1 135	1 087	1 276	1 271	1 308	1 396	1 374	1 882	1 597	1 690	2 052
<b>Zlín</b>	<b>2 523</b>	<b>2 727</b>	<b>2 928</b>	<b>2 704</b>	<b>2 655</b>	<b>2 915</b>	<b>3 187</b>	<b>2 716</b>	<b>2 906</b>	<b>3 226</b>	<b>3 152</b>	<b>3 508</b>	<b>3 628</b>	<b>3 665</b>	<b>3 984</b>	<b>3 783</b>	<b>4 753</b>	<b>4 394</b>	<b>4 711</b>	<b>5 339</b>
Bruntál	1 134	1 297	1 247	1 408	1 156	1 484	1 611	1 246	1 114	1 106	1 017	1 054	1 110	880	1 121	949	1 128	1 210	1 217	1 349
Frydek - Místek	1 070	1 329	1 374	1 324	1 284	1 356	1 458	1 483	1 521	1 596	1 594	1 746	1 686	1 742	1 842	1 871	2 257	2 085	2 131	2 320
Karviná	2 054	2 251	2 448	2 489	2 372	2 359	2 478	2 610	2 579	2 666	2 321	2 496	2 343	2 258	2 393	2 368	2 605	2 449	2 546	2 859
Nový Jičín	708	816	967	882	921	785	921	896	1 087	1 083	900	1 111	1 228	1 146	1 183	1 204	1 350	1 257	1 341	1 365
Opava	958	1 436	1 354	1 373	1 102	1 066	1 369	1 260	1 230	1 310	1 276	1 471	1 345	1 244	1 393	1 297	1 527	1 458	1 513	1 578
Ostrava	5 781	6 177	6 528	7 014	6 773	6 740	7 298	6 908	6 421	7 074	6 900	7 127	6 546	4 166	4 413	4 067	4 559	4 625	4 964	6 275
<b>Moravian-Silesian</b>	<b>11 705</b>	<b>13 306</b>	<b>13 918</b>	<b>14 490</b>	<b>13 608</b>	<b>13 790</b>	<b>15 135</b>	<b>14 403</b>	<b>13 952</b>	<b>14 835</b>	<b>14 008</b>	<b>15 005</b>	<b>14 258</b>	<b>11 436</b>	<b>12 345</b>	<b>11 756</b>	<b>13 426</b>	<b>13 084</b>	<b>13 712</b>	<b>15 746</b>

## Interventions of municipal VFU in districts and regions

District (region)	2001	2002	2003	2004	2005	2006	2007	2008	2009	2010	2011	2012	2013	2014	2015	2016	2017	2018	2019	2020
Capital of Prague	51	689	224	138	216	324	615	403	300	550	333	341	1 271	407	657	799	931	1 004	718	2 463
Benešov	151	380	368	311	342	383	451	474	494	483	472	479	1 096	437	775	659	951	898	1 199	1 296
Beroun	175	796	253	236	231	249	355	310	394	332	417	312	1 002	374	491	491	553	726	688	593
Kladno	110	150	217	230	271	261	362	307	360	350	327	395	473	316	543	438	653	721	533	677
Kolín	85	103	139	146	175	155	148	224	138	207	198	211	509	301	382	256	412	490	424	521
Kutná Hora	39	93	76	85	94	105	113	164	117	197	161	174	260	200	287	188	342	394	356	531
Mělník	94	297	275	227	221	387	343	288	395	402	274	274	978	335	403	370	556	618	548	569
Mladá Boleslav	43	67	120	123	104	230	200	222	344	224	196	172	283	242	421	393	440	586	600	685
Nymburk	111	131	255	144	155	240	196	307	383	392	250	267	718	287	489	396	495	561	634	617
Praha - East	263	573	436	337	395	521	662	771	804	814	614	641	1 086	788	1 031	1 092	1 325	1 407	1 203	1 388
Praha - West	204	731	384	256	324	389	548	709	678	661	550	544	2 160	600	797	890	1 237	1 071	1 121	1 241
Příbram	121	328	281	189	190	251	362	492	527	411	451	420	723	453	741	690	718	930	998	948
Rakovník	92	165	181	190	215	280	312	289	279	286	264	299	380	264	588	346	560	629	647	578
<b>Central Bohemia</b>	<b>1 488</b>	<b>3 814</b>	<b>2 985</b>	<b>2 474</b>	<b>2 717</b>	<b>3 451</b>	<b>4 052</b>	<b>4 557</b>	<b>4 913</b>	<b>4 759</b>	<b>4 174</b>	<b>4 188</b>	<b>9 668</b>	<b>4 597</b>	<b>6 948</b>	<b>6 209</b>	<b>8 242</b>	<b>9 031</b>	<b>8 951</b>	<b>9 644</b>
České Budějovice	81	136	78	67	62	203	306	281	309	192	289	409	669	237	363	378	607	497	552	616
Český Krumlov	61	208	104	98	80	157	133	139	233	167	218	253	277	243	421	332	502	370	478	508
Jindřichův Hradec	129	373	350	164	160	329	335	302	343	376	444	475	508	457	656	566	816	651	817	946
Písek	88	439	139	81	102	138	198	173	345	172	269	220	667	174	418	261	244	435	522	406
Prachatice	129	245	211	201	222	294	460	241	583	245	399	325	475	309	421	276	703	472	572	635
Strakonice	58	428	95	52	61	75	105	92	245	101	124	146	258	118	373	183	256	361	408	341
Tábor	93	216	201	157	188	348	256	275	246	241	284	270	496	236	414	291	548	529	513	699
<b>South Bohemia</b>	<b>639</b>	<b>2 045</b>	<b>1 178</b>	<b>820</b>	<b>875</b>	<b>1 544</b>	<b>1 793</b>	<b>1 503</b>	<b>2 304</b>	<b>1 494</b>	<b>2 027</b>	<b>2 098</b>	<b>3 350</b>	<b>1 774</b>	<b>3 066</b>	<b>2 287</b>	<b>3 676</b>	<b>3 315</b>	<b>3 862</b>	<b>4 151</b>
Domažlice	134	294	271	241	213	255	322	250	238	248	220	245	368	222	392	440	513	646	639	1 876
Klatovy	231	529	313	308	308	393	516	410	501	406	469	462	426	336	613	591	647	732	882	1 274
Plzeň - South	44	550	179	70	64	133	428	338	287	310	296	251	341	233	432	340	403	489	487	594
Plzeň - City	337	571	599	431	436	368	149	131	130	157	281	289	314	117	219	182	150	276	406	442
Plzeň - North	294	596	621	539	314	467	375	390	324	325	374	378	471	338	477	435	420	598	661	786
Rokycany	157	387	350	318	230	249	233	226	149	215	240	191	515	209	306	237	337	379	407	594
Tachov	161	289	337	229	227	317	373	342	253	348	307	269	372	340	469	409	571	620	686	789
<b>Plzeň</b>	<b>1 358</b>	<b>3 216</b>	<b>2 670</b>	<b>2 136</b>	<b>1 792</b>	<b>2 182</b>	<b>2 396</b>	<b>2 087</b>	<b>1 882</b>	<b>2 009</b>	<b>2 187</b>	<b>2 085</b>	<b>2 807</b>	<b>1 795</b>	<b>2 908</b>	<b>2 634</b>	<b>3 041</b>	<b>3 740</b>	<b>4 168</b>	<b>6 355</b>
Cheb	102	73	129	93	84	158	471	356	261	388	325	373	388	359	561	351	659	711	607	698
Karlovy Vary	376	578	711	515	500	732	921	771	871	952	779	781	804	1 033	1 240	934	1 563	1 382	1 673	1 464
Sokolov	317	462	512	443	397	466	712	492	493	671	588	612	642	662	870	543	885	859	903	892
<b>Karlovarský</b>	<b>795</b>	<b>1 113</b>	<b>1 352</b>	<b>1 051</b>	<b>981</b>	<b>1 356</b>	<b>2 104</b>	<b>1 619</b>	<b>1 625</b>	<b>2 011</b>	<b>1 692</b>	<b>1 766</b>	<b>1 834</b>	<b>2 054</b>	<b>2 671</b>	<b>1 828</b>	<b>3 107</b>	<b>2 952</b>	<b>3 183</b>	<b>3 054</b>





Basic information about fire units in fires

Basic information	2001	2002	2003	2004	2005	2006	2007	2008	2009	2010	2011	2012	2013	2014	2015	2016	2017	2018	2019	2020
number of intervention	23 707	27 160	43 446	31 736	30 290	30 678	36 151	35 910	35 602	31 994	37 977	39 505	31 799	33 514	43 943	33 707	36 603	48 160	42 759	39 289
number of incidents in 3 <sup>rd</sup> and special stage of alert	26	17	17	8	1	7	15	17	12	11	22	21	15	17	49	24	38	66	37	52
number of intervening firefighters	130 090	149 462	235 091	171 780	167 641	168 519	200 427	201 184	201 364	177 325	209 921	218 661	175 073	183 330	236 877	182 442	197 188	256 058	227 596	209 546
average number of firefighters per intervention	5,49	5,50	5,41	5,41	5,53	5,49	5,54	5,60	5,66	5,54	5,53	5,53	5,51	5,47	5,39	5,41	5,39	5,32	5,32	5,33
average distance to incident in km	6,87	6,97	7,36	7,04	6,91	7,17	8,89	7,32	7,32	7,24	7,33	8,07	7,32	7,46	8,33	7,64	8,13	8,67	8,32	8,30
average intervention time in minutes	95	96	107	87	119	165	133	230	158	106	93	131	103	124	133	112	117	134	119	133
number of incidents with use of protective equipment	3 653	4 520	5 023	5 006	5 085	3 643	3 433	3 411	3 520	3 418	3 494	3 706	3 414	3 603	4 030	3 750	3 851	4 505	4 314	4 525
number of incidents with use of heat protective clothing	189	197	270	206	107	194	27	16	2	8	10	9	12	1	1	3	0	3	2	4
with chemical clothing	12	1	3	8	8	2	2	0	4	0	14	9	2	2	0	6	10	6	5	11
with air breathing apparatus	4 129	4 224	4 439	4 066	4 467	4 403	4 537	4 692	5 225	5 008	5 136	5 681	5 098	6 264	6 164	6 545	6 099	7 509	6 998	7 325
with oxygen breathing apparatus	11	10	36	77	77	30	7	7	4	3	5	2	3	6	7	3	13	3	8	5

Basic information about fire units in technical intervention

Basic information	2001	2002	2003	2004	2005	2006	2007	2008	2009	2010	2011	2012	2013	2014	2015	2016	2017	2018	2019	2020
number of intervention	65 769	102 430	76 341	81 338	76 550	89 739	95 202	84 347	94 496	111 691	84 348	90 246	116 167	96 839	104 334	103 522	129 244	119 800	128 953	153 947
number of incidents with multiple interventions	60	696	48	30	134	221	356	315	757	915	251	318	1 043	535	349	375	1 370	736	1 056	2 376
total number of multiple interventions	1 001	11 607	598	231	1 539	1 031	2 025	2 011	3 884	7 020	1 157	1 875	6 989	2 624	1 430	1 819	5 815	2 354	3 631	12 435
number of incidents in 3 <sup>rd</sup> and special stage of alert	16	45	5	4	0	8	3	1	0	7	2	0	50	6	1	0	0	1	6	7
number of intervening firefighters	227 075	353 885	284 729	308 604	304 734	360 109	383 395	357 456	390 117	542 302	354 403	380 567	460 324	413 986	454 361	447 335	565 214	529 241	570 600	646 886
average number of firefighters per intervention	3,51	3,90	3,76	3,80	4,03	4,06	4,11	4,29	4,31	4,21	4,27	4,28	4,22	4,39	4,42	4,40	4,37	4,42	4,42	4,20
average distance to incident in km	7,50	7,95	7,09	7,05	6,00	7,02	6,99	6,92	7,16	7,41	7,54	7,88	7,54	7,53	7,56	7,49	7,35	7,50	7,51	8,24
average intervention time in minutes	81	140	82	62	115	101	72	73	96	122	91	148	133	62	85	70	71	65	69	109
number of incidents with use of protective equipment	2 596	4 193	4 513	6 552	5 633	1 710	702	513	485	465	394	460	503	489	522	458	603	601	572	1 175
number of incidents with use of heat protective clothing	271	397	533	488	293	721	55	9	0	9	7	6	7	3	2	1	1	0	0	0
with chemical clothing	1 203	856	648	168	153	914	608	302	83	55	54	45	128	60	53	44	54	48	29	64
with air breathing apparatus	1 377	892	634	602	497	646	460	435	425	447	370	448	507	543	545	502	637	653	611	834
with oxygen breathing apparatus	7	11	13	19	20	11	5	4	3	1	3	5	2	2	4	2	3	3	0	1

Basic information about fire units in false alarms

Basic information	2001	2002	2003	2004	2005	2006	2007	2008	2009	2010	2011	2012	2013	2014	2015	2016	2017	2018	2019	2020
number of intervention	10 068	9 846	9 619	8 937	9 341	9 326	8 988	10 251	10 106	10 473	10 594	10 825	10 510	10 718	12 207	11 634	12 042	13 793	14 340	14 324
number of incidents with multiple interventions	230	153	96	58	59	35	33	26	23	32	34	46	44	39	36	41	40	43	39	47
total number of multiple interventions	1 423	1 113	804	593	634	314	256	226	148	399	351	627	506	460	615	485	600	561	448	462
number of intervening firefighters	39 684	40 140	41 433	38 677	40 984	42 221	41 585	49 886	49 319	48 353	50 957	50 315	49 778	52 769	58 126	57 117	60 745	68 889	72 928	72 219
average number of firefighters per intervention	4,59	4,60	4,70	4,64	4,71	4,68	4,76	4,86	4,95	4,80	4,97	4,93	4,98	5,14	5,01	5,12	5,04	4,99	5,08	5,04
average distance to incident in kilometres	4,29	4,26	4,84	4,60	4,36	4,23	4,66	4,72	4,68	4,66	4,77	4,71	4,78	4,95	5,10	4,96	4,96	5,33	5,23	5,22
average intervention time in minutes	24	15	15	15	15	15	16	15	21	21	26	16	13	14	14	28	28	31	29	30
number of incidents with use of protective equipment	259	379	436	511	524	244	171	108	90	74	75	44	64	41	43	27	31	56	58	71
number of incidents with use of heat protective clothing	29	33	38	32	21	34	2	1	4	0	1	1	0	1	0	0	0	0	0	0
with chemical clothing	4	2	0	0	4	4	2	0	0	0	0	0	1	0	0	0	0	0	0	0
with air breathing apparatus	147	138	118	134	143	210	170	107	91	73	75	43	64	39	43	27	32	59	60	78
with oxygen breathing apparatus	0	0	0	0	0	0	0	0	0	0	0	0	0	0	0	0	0	0	0	0

Activities of fire units

Activity type	2001	2002	2003	2004	2005	2006	2007	2008	2009	2010	2011	2012	2013	2014	2015	2016	2017	2018	2019	2020
fire assistance		663	761	703	837	854	897	735	828	786	643	756	824	697	764	638	909	1 100	1 032	934
assistance on searching or elimination of explosives		111	228	180	148	84	83	109	84	80	126	114	109	160	177	179	138	114	136	92
reconnaissance		43 097	65 390	71 985	75 380	95 427	105 616	102 913	109 704	118 120	112 881	121 427	128 962	122 717	140 939	130 071	155 055	160 146	163 476	173 191
use of fire extinguisher	817	893	923	909	793	784	737	799	728	727	742	729	710	727	755	804	722	782	796	723
use of simple fire extinguisher	2 067	2 524	5 634	3 279	2 825	2 675	3 234	2 998	3 195	2 835	3 653	4 232	2 715	3 012	3 704	2 541	2 866	3 632	3 172	3 002
D water stream										183	401	470	311	353	526	415	594	1 249	1 495	1 591
C water stream	8 998	10 853	19 283	12 991	11 737	11 561	13 671	11 997	11 718	9 673	11 914	12 398	8 988	9 146	12 377	8 296	8 633	12 133	10 525	9 432
B water stream	750	884	1 122	910	811	818	722	669	641	488	634	562	569	448	614	371	427	630	534	412
water foam monitor stream water	855	910	2 683	1 703	1 146	917	1 147	1 432	881	725	1 004	1 068	775	849	1 757	670	940	1 422	1 174	654
high-pressure water	6 712	7 678	11 076	8 810	8 802	8 881	9 736	9 574	9 635	8 417	10 649	10 257	8 641	8 820	10 627	8 101	8 727	11 083	9 784	8 431
use of high-pressure water fog																		143	139	101
high expansion foam	10	12	16	16	8	10	4	3	4	3	2	4	5	2	3	5	6	9	3	2
medium expansion foam	95	74	75	78	70	66	56	63	45	59	55	176	185	147	135	106	191	220	158	149
low expansion foam	176	140	151	144	190	153	190	179	173	142	168	146	111	123	123	136	150	190	131	116
soaking agent	122	240	354	341	408	448	550	511	522	470	623	583	460	526	811	619	629	930	782	764
powder from mobile equipment	12	15	22	22	36	8	17	36	38	28	13	14	11	3	11	6	1	12	10	9
inert gasses from mobile equipment	43	35	48	33	30	38	26	31	33	25	39	35	25	25	24	40	24	27	40	40
special technical equipment and extinguishing agents		93	121	108	126	168	158	181	202	200	235	249	263	268	385	297	343	368	338	356
water pumping	2 253	10 161	2 755	2 060	3 649	6 964	2 979	1 917	5 590	8 259	3 116	3 369	8 386	3 734	1 617	3 091	2 471	2 400	3 005	6 291
long-distance water supply with hoses	314	440	582	380	375	445	458	369	346	329	362	269	231	184	293	175	160	291	277	179
shuttle water supply	983	1 306	2 731	1 871	1 474	1 677	2 343	1 827	1 983	1 370	1 720	2 168	1 229	1 349	2 754	1 307	1 535	2 856	2 298	2 307
water refill	2 272	2 941	5 276	3 907	3 774	3 690	4 560	4 085	4 395	3 658	4 601	5 293	3 507	3 546	5 792	3 386	3 808	5 988	5 065	4 664
cooling	1 284	1 260	1 401	1 339	1 300	1 223	1 361	1 390	1 248	1 265	1 442	1 367	1 401	1 283	1 570	1 313	1 284	1 541	1 284	1 297
natural ventilation	3 619	3 462	3 559	3 510	3 574	4 071	4 323	4 434	4 550	4 637	4 447	4 714	4 781	4 473	4 915	4 952	5 092	5 337	4 917	5 638
forced ventilation		1 417	1 576	1 730	1 837	1 825	1 876	2 080	2 055	2 052	1 964	2 001	1 958	1 893	1 885	1 877	1 899	2 133	1 949	1 834
insulation, separation of substances	402	245	146	110	121	173	161	145	154	92	96	77	106	93	82	90	113	106	86	76
neutralisation	108	96	90	102	73	99	119	125	123	97	60	44	46	67	75	60	71	64	59	40
dilution	69	144	152	123	103	87	96	78	119	90	101	80	102	108	85	91	97	106	93	99
substances pump-over	257	299	316	284	286	301	374	306	311	344	318	319	363	295	356	323	357	368	312	345
bordering and obstructing after leaked substance	743	1 103	1 134	1 163	1 142	1 531	1 549	1 499	1 165	1 086	1 094	1 079	1 177	1 142	1 348	1 346	1 539	1 531	1 503	1 452
collecting of leaked substance (excl. oil substances)	1 317	928	894	762	697	591	626	521	463	371	412	438	387	463	533	426	468	497	415	441
identification of leaked substance	584	996	1 017	1 034	1 140	908	1 019	989	858	693	677	738	726	824	828	839	808	778	920	1 787
sampling										163	196	292	237	307	294	301	359	301	242	341
gas concentration measurement						757	941	1 165	1 185	1 311	1 424	1 647	1 940	2 159	2 988	3 033	3 395	3 710	3 492	3 507
securing of place of accident	9 065	11 332	12 291	12 597	12 870	11 580	13 809	13 794	13 047	12 412	11 644	13 496	14 098	15 675	17 866	17 543	17 771	17 500	16 811	15 538
securing of place of air equipment landing																756	918	1 149	1 091	897
removing of after-effect traffic accident	13 711	14 461	15 149	14 436	13 627	12 415	13 896	13 483	12 590	11 418	10 404	11 293	11 753	12 724	13 903	12 998	12 428	11 954	11 490	10 260
traffic control							1 292	4 905	5 256	5 913	6 220	8 157	9 666	10 777	11 839	11 327	13 764	12 998	13 511	13 822
removing of obstacles from roads and other areas	9 412	17 867	12 356	13 577	14 424	15 258	21 518	18 325	19 284	22 560	15 705	19 785	23 968	21 007	24 568	20 714	35 718	27 272	32 692	37 033
cleaning-up of oil products (vehicle's filling)	9 499	11 841	12 655	12 305	12 052	11 268	13 131	13 317	12 156	10 845	11 135	11 324	11 615	13 388	13 851	13 910	13 943	14 737	14 657	13 783
fire protection measures											8 541	10 455	11 472	12 957	15 122	15 327	15 618	16 357	16 110	14 992
surroundings securing	2 241	2 727	3 223	2 682	2 743	2 882	2 911	2 375	2 373	2 816	1 845	2 035	2 292	1 885	2 460	1 629	2 097	2 122	1 858	2 385
lighting the place of intervention						1 756	2 675	3 019	3 204	3 049	3 450	3 734	3 801	3 775	4 208	3 847	4 543	4 936	5 070	5 265
water surface intervention		1 278	725	650	833	1 072	561	615	760	899	565	629	970	526	530	483	681	476	496	583
intervention on and under water surface		682	357	292	430	576	316	299	468	607	441	348	624	325	333	299	335	299	304	394
operating the dangerous equipment	507	412	462	335	328	289	295	252	257	192	83	75	89	75	112	99	161	137	146	144
provisional repair	1 556	1 945	1 440	1 728	1 468	1 349	1 734	1 788	1 333	1 431	1 242	1 309	1 602	1 363	1 749	1 277	2 591	2 072	2 087	2 546
construction dismantling	3 576	4 318	4 439	4 236	4 238	4 731	5 317	5 108	4 986	5 002	5 106	5 243	4 798	4 265	5 083	4 364	5 047	5 511	4 783	4 884
water ray cutting																		41	35	15
water, gas, electricity etc. closing	2 147	2 368	2 598	2 586	2 879	3 210	2 964	3 394	3 490	3 205	2 931	3 254	3 051	2 826	3 021	3 104	3 326	3 337	3 037	2 947
breaking into closed space	12 610	13 183	13 108	12 860	12 998	12 917	13 884	13 553	13 868	14 106	13 695	14 492	14 941	13 088	13 652	13 573	14 551	14 897	14 811	14 643
snow and ice removing												360	744	84	122	86	954	146	766	23
intervention at height using climbing equipment		989	826	955	989	917	867	669	663	1 111	589	584	735	608	708	550	738	690	535	882
intervention at height and depth	2 736	3 425	3 072	4 239	4 203	6 017	5 288	4 196	4 568	8 046	4 502	4 156	4 872	4 197	5 266	4 392	6 312	5 502	5 633	5 705
persons searching	693	844	804	737	693	980	1 028	1 299	1 333	1 431	1 518	1 551	1 636	1 535	1 510	847	985	987	978	902
searching persons in rubbles																44	38	75	38	35
searching and rescue of persons from water	239	332	181	178	264	223	190	229	311	386	224	196	295	198	217	190	178	192	221	261
extrication of persons from depth	167	142	149	141	147	167	154	182	182	142	172	185	204	189	188	139	197	197	173	161

Activity type	2001	2002	2003	2004	2005	2006	2007	2008	2009	2010	2011	2012	2013	2014	2015	2016	2017	2018	2019	2020
extrication of persons at heights	121	163	135	125	127	150	171	166	147	140	166	160	163	140	131	123	138	117	128	124
extrication of persons from crashed vehicles	2 019	1 928	1 964	1 784	1 705	1 702	1 785	1 762	1 603	1 475	1 409	1 435	1 348	1 450	1 433	1 580	1 629	1 668	1 575	1 427
extrication of persons from lifts	1 119	1 404	1 391	1 346	1 341	1 350	1 548	1 513	1 278	1 282	1 219	1 362	1 304	1 030	1 080	1 172	1 309	1 460	1 382	1 213
extrication of persons from collapsed buildings	10	36	31	30	30	40	43	34	33	40	38	37	38	51	19	25	13	24	14	24
transport of patients											3 856	4 942	5 640	6 508	7 432	7 948	9 746	11 108	11 975	12 677
rescue of persons - another		1 246	1 431	1 754	2 075	2 109	2 515	2 931	2 975	2 779	1 299	1 498	1 669	1 712	1 878	3 123	3 883	4 411	4 600	4 927
pre-medical treatment	1 978	2 348	2 538	2 471	2 381	2 334	2 752	2 937	3 015	2 983	3 339	3 987	4 206	4 626	5 534	6 062	7 067	7 649	7 878	7 843
use of defibrillator (AED)																	430	527	649	
cooperation in medical treatment of patient											2 398	3 062	3 355	4 020	4 585	4 874	5 647	5 779	5 792	5 797
extrication of material	2 438	2 586	1 560	1 637	1 634	2 051	1 583	1 195	1 285	1 431	838	976	1 208	903	905	866	1 073	781	737	875
capture of animals including searching		977	1 002	1 057	1 078	1 733	1 217	1 006	1 016	798	760	902	860	1 021	1 167	1 193	1 931	1 360	1 417	1 353
capture and elimination of insects	4 572	5 837	7 246	11 372	3 560	7 582	7 748	4 702	4 624	3 472	8 181	4 469	4 605	4 852	6 602	7 650	3 161	6 037	4 916	4 150
evacuation of inhabitants from objects	1 369	769	348	371	337	441	393	434	482	549	310	390	564	504	614	711	748	749	899	827
evacuation of inhabitants - areal		232	22	23	27	50	31	31	66	68	33	45	132	69	60	85	76	77	106	94
evacuation of material	1 391	1 334	835	657	787	988	665	581	779	769	611	650	814	600	527	495	497	544	424	439
evacuation of animals, rescue of animals	328	373	148	117	121	217	191	155	274	594	532	778	811	783	768	834	920	926	918	904
establishment and providing operation in evacuation center		13	6	2	3	19	3	1	11	20	8	8	21	14	34	10	6	5	16	11
marking of dangerous areas		228	129	175	240	325	353	418	400	599	357	395	538	511	651	501	1 104	723	732	1 141
decontamination of persons, incl. firefighters		192	45	66	34	132	130	56	46	34	24	39	56	58	66	57	502	92	37	1 325
decontamination of equipment		94	48	58	40	152	66	29	27	26	34	31	46	49	50	28	433	81	45	1 509
floods - preparedness measures																112	140	82	147	890
floods - elimination of after-effect																455	220	308	563	2 194
getting cover into work		1	1	0	1	0	0	0	0	0	0	0	3	1	1	0	0	2	1	3
transport of drinking water, food and articles for survival		169	100	92	95	132	112	78	146	144	111	208	163	72	105	78	83	131	92	262
dispensing and distribution of drinking water and food		98	39	29	41	74	52	64	97	130	69	104	168	165	187	133	150	178	153	183
providing of technical equipment for IRS bodies											13	265	387	376	408	351	470	435	410	637
logistics	506	648	587	495	658	619	470	471	543	748	411	496	683	460	408	388	375	408	366	977
water streams monitoring											7	678	1 362	661	294	358	440	269	386	1 230
waiting for special services	2 328	2 110	1 919	1 773	1 815	1 812	1 891	1 800	1 588	1 554	1 609	1 897	1 983	2 039	2 224	2 065	2 481	2 284	2 180	2 266
taking pictures, videos											4 419	8 584	11 908	16 081	19 519	20 109	25 203	28 018	29 351	34 560
use of thermal imaging camera													502	2 840	4 305	4 919	5 341	7 412	8 064	8 852
standby on the place of intervention	1 590	1 741	2 458	2 139	2 392	3 049	3 841	5 029	4 816	5 333	5 272	6 233	5 670	6 185	7 577	6 570	7 150	8 648	7 904	7 681
standby on own fire station	589	866	995	867	984	760	759	676	668	674	672	845	1 065	837	943	782	1 024	1 139	922	1 793
standby on the fire station	237	430	471	448	477	716	913	1 102	1 207	1 023	1 045	1 166	1 088	1 115	1 285	1 244	1 360	1 516	1 135	1 009
others	26 572	26 561	25 480	24 403	24 056	32 247	32 347	11 769	11 532	18 919	7 618	7 799	8 553	7 004	7 076	6 593	8 297	7 881	7 731	14 393
fire unit didn't intervene (call off on the way to accident)	12 304	9 309	10 097	8 998	8 362	1 576	1 303	1 902	1 937	2 239	2 944	2 090	2 915	2 903	4 331	4 457	5 219	6 295	6 857	7 098
<b>Total</b>	<b>163 281</b>	<b>242 859</b>	<b>274 377</b>	<b>267 410</b>	<b>262 479</b>	<b>297 201</b>	<b>324 341</b>	<b>294 804</b>	<b>303 700</b>	<b>322 172</b>	<b>315 426</b>	<b>345 307</b>	<b>367 295</b>	<b>361 050</b>	<b>417 654</b>	<b>389 354</b>	<b>454 541</b>	<b>474 808</b>	<b>477 355</b>	<b>509 734</b>

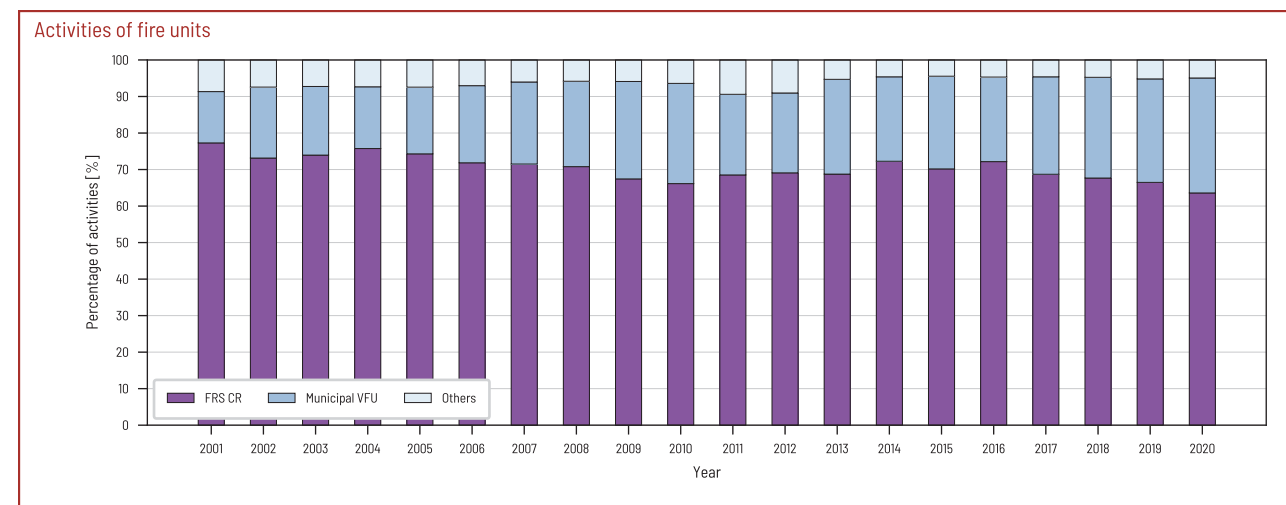
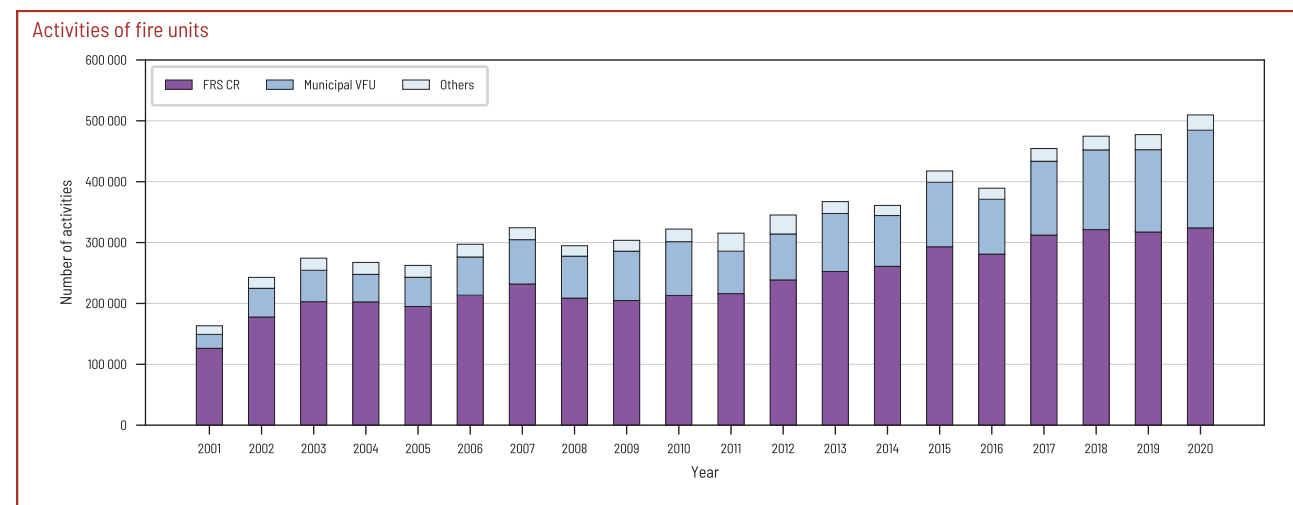





Activity type	2001	2002	2003	2004	2005	2006	2007	2008	2009	2010	2011	2012	2013	2014	2015	2016	2017	2018	2019	2020
transport of patients											2 986	3 710	4 324	5 238	5 941	6 226	7 534	8 373	8 955	9 661
rescue of persons - another		1 058	1 234	1 414	1 804	1 737	2 019	2 259	2 323	2 173	997	1 161	1 337	1 422	1 585	2 777	3 456	3 908	4 031	4 256
pre-medical treatment	1 503	1 855	2 023	1 914	1 855	1 695	1 973	2 138	2 221	2 136	2 433	2 853	2 974	3 449	4 026	4 494	5 081	5 323	5 511	5 413
use of defibrillator (AED)																		225	266	256
cooperation in medical treatment of patient											2 219	2 766	2 972	3 548	3 896	4 101	4 592	4 602	4 493	4 439
extrication of material	1 964	1 744	1 199	1 275	1 232	1 493	1 239	890	769	832	557	694	760	665	685	653	749	545	492	562
capture of animals including searching		823	847	856	884	1 454	1 007	769	748	553	546	648	598	759	835	829	1 512	1 008	1 011	977
capture and elimination of insects	4 207	4 972	5 543	8 983	2 783	4 979	4 227	2 701	2 620	2 213	4 376	2 471	2 767	3 610	4 349	5 195	1 936	3 468	2 705	2 192
evacuation of inhabitants from objects	1 149	450	265	302	272	302	301	327	313	342	204	242	320	310	367	392	418	432	472	444
evacuation of inhabitants - areal		85	17	19	17	24	21	20	24	25	10	27	60	44	31	37	36	39	31	41
evacuation of material	951	532	412	330	376	435	312	263	307	259	276	294	267	294	256	225	240	257	203	198
evacuation of animals, rescue of animals	262	199	93	76	71	145	129	98	174	426	405	609	585	614	607	643	703	655	619	626
establishment and providing operation in evacuation center		3	3	1	1	7	1	1	2	8	4	6	5	8	14	3	3	5	4	8
marking of dangerous areas		130	96	144	187	235	263	282	236	377	236	294	337	374	465	373	652	500	497	612
decontamination of persons, incl. firefighters		94	32	35	24	108	103	51	27	22	17	28	40	48	54	50	479	80	27	1 070
decontamination of equipment		63	36	38	31	143	57	24	20	12	15	24	29	36	37	24	406	72	23	875
floods - preparedness measures																31	33	15	35	145
floods - elimination of after-effect																110	32	66	119	306
getting cover into work		0	0	0	0	0	0	0	0	0	0	0	3	1	1	0	0	0	0	1
transport of drinking water, food and articles for survival		61	50	35	43	61	32	32	50	43	27	55	57	39	54	35	40	52	37	30
dispensing and distribution of drinking water and food		38	26	23	31	54	35	51	48	43	38	67	115	121	132	101	94	107	89	63
providing of technical equipment for IRS bodies											12	251	346	334	358	314	400	345	339	511
logistics	285	287	350	315	393	298	265	257	255	296	167	260	327	241	218	203	216	225	191	410
water streams monitoring											5	352	656	351	209	209	206	151	175	281
waiting for special services	1 961	1 725	1 577	1 431	1 487	1 507	1 551	1 410	1 224	1 164	1 255	1 477	1 540	1 577	1 728	1 598	1 880	1 733	1 650	1 670
taking pictures, videos											3 869	7 496	10 391	13 878	16 278	16 636	20 465	22 492	23 078	27 321
use of thermal imaging camera												474	2 654	3 941	4 421	4 784	6 366	6 570	7 069	
standby on the place of intervention	520	563	922	796	943	1 016	1 206	1 536	1 433	1 632	1 497	1 832	1 676	1 823	2 194	2 065	2 231	2 459	2 326	2 333
standby on own fire station	105	224	250	267	296	295	288	230	163	72	63	11	33	35	42	21	19	30	12	14
standby on the fire station	113	195	197	215	142	88	124	173	174	145	230	213	213	233	237	281	310	338	322	287
others	19 898	19 148	19 261	18 766	18 401	23 026	23 882	8 570	7 946	13 081	4 795	4 969	5 199	4 764	4 646	4 537	5 800	5 413	5 079	7 827
fire unit didn't intervene (call off on the way to accident)	8 337	7 169	7 560	6 565	5 981	982	771	1 063	1 042	1 356	1 868	1 363	2 005	1 957	2 803	2 973	3 420	3 946	4 130	4 198
<b>Total</b>	<b>126 203</b>	<b>177 644</b>	<b>202 909</b>	<b>202 562</b>	<b>195 006</b>	<b>213 534</b>	<b>231 927</b>	<b>208 713</b>	<b>204 793</b>	<b>213 117</b>	<b>216 129</b>	<b>238 577</b>	<b>252 503</b>	<b>260 918</b>	<b>293 071</b>	<b>281 001</b>	<b>312 284</b>	<b>321 314</b>	<b>317 340</b>	<b>324 133</b>

Activities of municipal VFU

Activity type	2001	2002	2003	2004	2005	2006	2007	2008	2009	2010	2011	2012	2013	2014	2015	2016	2017	2018	2019	2020
fire assistance		238	251	282	314	389	440	408	477	469	272	256	349	300	399	312	488	755	761	730
assistance on searching or elimination of explosives		6	25	19	24	18	18	14	19	11	19	15	12	26	32	15	13	11	14	16
reconnaissance		5 921	9 144	9 493	11 601	17 347	21 176	21 655	26 538	30 079	23 645	25 502	33 616	28 747	36 247	31 063	42 169	44 019	46 473	55 146
use of fire extinguisher	148	193	228	198	157	207	187	201	195	198	146	137	209	238	248	229	227	271	300	240
use of simple fire extinguisher	472	662	2 105	1 048	847	788	1 114	992	1 147	1 030	1 087	1 414	965	1 106	1 547	953	1 122	1 500	1 307	1 249
D water stream										72	102	158	96	120	223	172	286	659	769	830
C water stream	2 944	3 867	7 842	4 996	4 609	4 715	6 088	5 393	5 486	4 636	4 887	5 199	4 225	4 280	6 399	3 946	4 301	6 412	5 469	5 061
B water stream	267	349	507	327	317	359	334	302	310	234	233	220	301	209	367	188	244	409	323	270
water foam monitor stream water	267	280	937	634	393	380	538	731	458	348	451	489	383	422	1 111	344	539	755	625	315
high-pressure water	303	438	894	658	755	850	1 183	1 419	1 757	1 549	2 101	2 168	1 885	1 892	2 576	1 716	2 211	3 113	2 783	2 491
use of high-pressure water fog																	14	12	11	
high expansion foam	1	2	0	3	1	2	1	0	1	1	2	0	0	0	1	1	1	4	3	0
medium expansion foam	3	12	7	7	7	7	12	10	9	7	7	13	11	9	13	15	25	51	27	27
low expansion foam	13	11	15	12	18	19	30	16	11	26	37	27	13	21	22	24	30	39	18	23
soaking agent	12	45	97	85	76	103	145	118	124	124	155	208	113	147	314	176	219	352	310	293
powder from mobile equipment		1	3	0	3	0	1	2	1	5	2	2	2	2	1	0	0	2	1	3
inert gasses from mobile equipment	1	2	1	0	2	1	0	1	1	1	0	1	1	0	3	2	0	0	1	0
special technical equipment and extinguishing agents		19	29	16	25	44	37	29	44	51	49	41	56	48	99	75	88	85	92	76
water pumping	929	6 042	1 449	912	2 121	4 155	1 808	1 058	3 835	5 930	1 458	1 371	5 989	2 306	763	1 906	1 409	1 296	1 765	4 489
long-distance water supply with hoses	241	334	423	261	277	323	333	253	264	247	194	143	181	136	214	130	117	219	194	137
shuttle water supply	631	838	1 781	1 239	956	1 135	1 636	1 290	1 463	994	1 121	1 425	902	1 002	2 083	969	1 108	2 175	1 731	1 803
water refill	1 091	1 505	2 801	2 036	1 999	2 098	2 694	2 410	2 680	2 184	2 409	2 894	2 132	2 238	3 924	2 131	2 469	4 035	3 450	3 196
cooling	269	266	304	277	285	314	353	380	355	375	367	326	418	369	460	362	356	448	368	369
natural ventilation	423	544	573	579	580	644	784	832	890	912	793	869	920	873	940	877	917	1 049	945	1 226
forced ventilation		92	113	154	178	221	245	344	372	416	374	409	380	430	397	425	470	553	499	490



Activity type	2001	2002	2003	2004	2005	2006	2007	2008	2009	2010	2011	2012	2013	2014	2015	2016	2017	2018	2019	2020
insulation, separation of substances	10	28	11	7	9	17	16	15	20	8	11	5	12	14	6	11	16	18	8	12
neutralisation	6	8	6	10	3	6	5	5	6	3	1	5	6	3	4	4	2	6	5	5
dilution	7	34	21	21	19	14	13	10	31	17	21	11	18	22	15	15	23	31	16	18
substances pump-over	13	22	25	16	20	25	28	23	31	31	17	17	40	23	24	21	36	33	29	57
bordering and obstructing after leaked substance	86	132	122	136	129	182	170	178	186	163	125	119	171	154	163	147	201	239	238	232
collecting of leaked substance (excl. oil substances)	141	70	71	60	55	54	65	56	45	36	34	39	43	33	54	33	45	55	57	54
identification of leaked substance	26	76	92	73	81	68	110	93	73	50	44	46	55	63	70	65	71	69	53	46
sampling										7	8	9	10	14	8	12	10	16	10	14
gas concentration measurement						9	15	22	19	11	17	20	22	48	76	83	85	122	117	143
securing of place of accident	696	1 017	1 158	1 163	1 190	1 236	1 666	1 850	1 890	1 946	1 710	1 980	2 156	2 323	2 836	2 783	3 168	3 302	3 335	3 214
securing of place of air equipment landing																98	193	322	310	248
removing of after-effect traffic accident	940	1 262	1 328	1 386	1 272	1 202	1 570	1 829	1 820	1 675	1 424	1 495	1 589	1 699	2 072	1 886	2 046	2 100	2 053	1 943
traffic control							109	702	983	1 280	1 166	1 533	2 184	2 534	3 023	2 871	5 100	4 869	5 572	6 400
removing of obstacles from roads and other areas	1 699	4 229	1 911	2 322	2 773	3 137	6 287	5 974	6 501	7 210	3 644	4 647	7 637	5 983	7 433	5 811	14 627	9 389	12 943	16 644
cleaning-up of oil products (vehicle's filling)	716	1 103	1 091	1 124	1 148	1 142	1 501	1 690	1 679	1 456	1 424	1 427	1 523	1 903	2 054	2 099	2 339	2 510	2 522	2 549
fire protection measures											565	870	1 072	1 312	1 861	2 039	2 563	3 033	3 033	3 019
surroundings securing	575	959	1 116	743	969	1 269	1 095	982	1 091	1 192	736	756	1 122	725	997	529	757	883	740	1 170
lighting the place of intervention						222	466	635	912	896	883	1 016	1 133	1 087	1 329	1 174	1 694	1 977	2 088	2 172
water surface intervention		455	177	147	260	416	130	148	266	346	147	157	365	130	119	119	147	126	143	180
intervention on and under water surface		366	133	75	198	250	89	79	234	319	130	91	288	104	72	103	93	85	90	160
operating the dangerous equipment	50	34	29	22	36	32	42	33	45	21	13	23	15	20	26	27	51	36	40	35
provisional repair	88	217	113	214	177	218	318	356	248	280	172	170	303	215	323	187	770	426	425	672
construction dismantling	1 196	1 666	1 614	1 586	1 668	1 867	2 165	2 187	2 335	2 308	1 960	2 101	2 143	1 813	2 169	1 879	2 249	2 485	2 167	2 170
water ray cutting																	1	0	0	0
water, gas, electricity etc. closing	168	257	279	258	391	362	343	434	472	441	367	357	454	378	353	398	457	516	441	500
breaking into closed space	440	582	542	536	591	604	749	678	841	960	884	855	985	1 052	1 054	1 048	1 187	1 346	1 361	1 388
snow and ice removing												92	146	19	37	20	211	37	130	10
intervention at height using climbing equipment		110	91	124	157	243	111	101	100	327	80	68	120	86	102	65	251	94	186	165
intervention at height and depth	297	493	458	625	654	1 165	926	716	907	1 684	769	652	760	579	837	692	1 152	912	931	1 082
persons searching	74	155	173	140	130	184	205	301	374	466	433	470	642	583	543	375	521	496	503	462
searching persons in rubbles																5	17	22	12	7
searching and rescue of persons from water	19	79	19	14	34	37	25	41	92	104	45	39	86	42	49	40	53	56	73	93
extrication of persons from depth	9	10	11	15	20	20	14	23	26	13	20	28	27	29	27	21	43	41	40	32
extrication of persons at heights	7	5	8	11	6	9	17	19	10	11	15	17	18	11	13	15	11	14	18	12
extrication of persons from crashed vehicles	100	120	125	111	135	143	168	204	244	191	189	227	201	235	255	252	319	322	280	294
extrication of persons from lifts	9	15	29	21	28	27	34	49	49	42	37	42	50	51	56	40	56	66	57	66
extrication of persons from collapsed buildings	1	7	8	7	5	11	13	13	8	15	12	8	10	14	7	7	4	6	4	5
transport of patients											275	475	593	818	1 005	1 217	1 704	2 138	2 453	2 571
rescue of persons - another		136	90	125	109	150	174	230	306	328	168	205	265	256	259	303	366	447	492	527
pre-medical treatment	119	184	213	231	219	210	273	363	442	435	474	594	611	794	992	1 103	1 445	1 765	1 766	1 919
use of defibrillator (AED)																	205	251	387	
cooperation in medical treatment of patient											153	256	327	426	626	680	980	1 094	1 206	1 262
extrication of material	350	733	299	292	346	472	278	251	462	516	199	199	391	203	166	170	272	210	207	284
capture of animals including searching		138	131	179	166	228	169	198	227	218	167	186	223	240	293	322	378	303	344	323
capture and elimination of insects	255	689	1 471	2 046	654	2 364	3 307	1 848	1 863	1 158	3 163	1 586	1 732	1 114	2 130	2 283	1 151	2 438	2 092	1 844
evacuation of inhabitants from objects	93	290	65	47	55	122	75	78	143	173	64	96	190	122	131	158	163	145	225	209
evacuation of inhabitants - areal		117	3	2	5	21	8	8	37	38	14	11	63	10	11	24	22	16	48	32
evacuation of material	407	761	401	303	393	539	339	307	455	500	258	286	537	298	261	262	249	282	212	232
evacuation of animals, rescue of animals	63	170	50	40	49	69	62	54	96	161	95	143	212	160	152	179	210	255	283	267
establishment and providing operation in evacuation center		9	3	1	2	12	1	0	8	11	4	1	14	6	19	7	3	0	12	3
marking of dangerous areas		83	23	16	36	78	67	118	146	202	84	70	186	124	169	105	418	209	211	487
decontamination of persons, incl. firefighters		83	3	9	2	6	9	2	10	4	1	4	11	4	8	3	18	7	3	157
decontamination of equipment		19	3	5	1	2	1	1	4	7	2	1	15	3	4	0	17	3	8	447
floods - preparedness measures																81	107	66	111	741
floods - elimination of after-effect																342	188	238	441	1 883
getting cover into work		1	0	0	1	0	0	0	0	0	0	0	0	0	0	0	0	2	1	2
transport of drinking water, food and articles for survival		96	46	56	46	65	73	43	93	96	68	141	102	30	44	43	42	74	50	228
dispensing and distribution of drinking water and food		57	10	2	10	19	14	9	45	84	22	30	50	40	46	27	54	66	49	111
providing of technical equipment for IRS bodies											0	9	33	33	40	29	65	72	63	117
logistics	208	333	225	157	250	308	193	198	271	430	198	192	339	213	178	182	155	179	171	557
water streams monitoring											0	237	669	305	76	142	227	112	204	935
waiting for special services	234	244	178	165	169	186	187	248	214	245	174	232	283	271	329	275	409	357	316	398

Activity type	2001	2002	2003	2004	2005	2006	2007	2008	2009	2010	2011	2012	2013	2014	2015	2016	2017	2018	2019	2020
taking pictures, videos											192	394	702	1 215	2 005	2 022	2 744	3 046	3 322	4 071
use of thermal imaging camera													16	104	237	305	359	748	1 050	1 368
standby on the place of intervention	934	1 078	1 415	1 255	1 373	1 929	2 475	3 308	3 223	3 536	2 956	3 475	3 658	4 192	5 148	4 312	4 722	5 932	5 363	5 136
standby on own fire station	470	627	736	589	681	455	462	443	500	594	569	813	1 017	800	898	757	1 000	1 104	908	1 774
standby on the fire station	113	225	258	211	321	606	768	922	1 015	869	781	904	867	878	1 044	961	1 045	1 173	810	721
others	3 247	4 714	3 962	3 535	3 614	6 310	5 895	2 268	2 738	4 611	1 724	1 715	2 803	1 740	1 896	1 520	1 801	1 813	1 829	5 007
fire unit didn't intervene (call off on the way to accident)	1 044	1 219	1 688	1 746	1 740	333	410	710	760	770	820	590	841	874	1 405	1 321	1 619	2 157	2 501	2 704
<b>Total</b>	<b>22 948</b>	<b>47 184</b>	<b>51 563</b>	<b>45 215</b>	<b>47 945</b>	<b>62 774</b>	<b>72 862</b>	<b>68 911</b>	<b>81 033</b>	<b>88 394</b>	<b>69 639</b>	<b>75 524</b>	<b>95 315</b>	<b>83 495</b>	<b>106 022</b>	<b>90 140</b>	<b>121 310</b>	<b>130 943</b>	<b>135 272</b>	<b>160 468</b>

## Negative influences by the interventions

Type	2001	2002	2003	2004	2005	2006	2007	2008	2009	2010	2011	2012	2013	2014	2015	2016	2017	2018	2019	2020
<b>Late arrival of fire units</b>																				
malfunction of fire report office	12	23	11	18	31	19	28	37	22	15	21	14	13	14	17	18	9	8	8	7
failure of communication means	52	62	78	65	89	89	150	134	145	104	92	131	157	143	248	187	162	136	143	241
late reporting after noticing	85	60	44	41	45	45	29	27	15	15	11	22	15	14	15	8	6	12	6	7
late alarm declaring after reporting	1	2	4	4	17	3	13	16	7	5	9	15	16	9	20	21	21	7	14	8
late departure/response after alarm declaring	1	2	2	0	2	4	8	6	7	2	5	14	14	9	210	70	73	84	61	102
difficult road access to the spot of intervention	376	359	649	469	576	457	488	283	267	441	248	415	300	195	272	272	362	318	385	313
vehicle malfunction on the road	13	17	23	12	22	12	20	12	5	8	10	12	11	9	14	22	23	10	11	15
requested local fire unit did not depart to intervention	128	116	151	173	147	177	6	9	4	3	3	41	38	48	57	50	78	78	71	64
late request of auxiliary fire units	3	2	3	1	2	2	2	3	3	3	0	0	2	2	11	2	3	2	3	3
others	55	43	64	29	46	51	63	54	59	52	37	73	60	40	77	50	53	40	46	60
<b>Firefighting conditions</b>																				
lack of resources	8	17	10	5	11	15	11	5	3	5	2	5	6	40	18	5	5	4	10	8
lack of basic firefighting equipment	6	5	6	7	4	30	11	16	17	14	7	11	12	10	20	13	20	10	5	14
lack of special firefighting equipment	17	11	14	11	14	30	37	32	19	18	11	18	11	10	15	11	12	13	6	11
lack of water	18	26	30	22	29	1	19	22	10	9	19	17	5	12	23	9	12	24	15	20
lack of other firefighting means/agens	0	2	1	1	0	0	0	2	2	1	0	2	1	0	1	1	3	2	3	1
lack of protective equipment	6	3	3	5	2	6	2	5	1	4	4	4	4	1	3	2	1	6	7	5
firefighting equipment failure	25	23	35	22	30	61	11	55	49	42	39	53	53	37	65	65	68	61	74	84
incorrect deployment of firefighting forces and means	3	1	1	0	3	3	1	0	3	0	1	3	4	8	5	4	5	1	5	2
improper cooperation with owner/user	34	62	70	47	70	61	38	44	21	33	30	43	53	35	37	36	35	28	40	42
others	0	2	1	0	3	3	9	5	2	5	4	9	8	6	11	7	3	4	8	7
<b>Intervention impeding circumstances</b>																				
fume and presence of gaseous toxic substances	1 585	1 549	1 335	1 264	1 265	797	517	426	316	270	246	399	296	201	264	224	206	225	215	179
radiant heat, melting of flammable substances	110	136	144	121	133	114	66	68	62	69	54	78	69	35	63	57	40	44	49	42
electric current turned on	86	110	102	80	109	78	89	84	66	41	42	61	43	26	31	33	36	29	26	30
explosion or destruction danger	173	208	148	149	194	120	93	82	57	55	59	91	102	92	79	59	78	96	76	94
improper departure area	57	53	66	72	69	114	79	62	33	50	39	54	39	29	31	28	29	40	34	44
improper intervention or evacuation ways	107	100	156	98	113	138	89	56	53	43	43	56	51	37	49	39	39	65	51	44
temperature below -10 °C	69	85	91	78	104	258	22	12	80	121	26	228	46	12	3	23	67	101	21	0
other influences of atmospheric conditions	368	709	1 285	689	848	427	1 934	1 116	705	1 281	233	476	392	212	650	423	717	620	665	742
negative influence of technological disposition	15	29	18	25	15	16	13	13	16	11	10	10	13	10	9	8	9	6	6	10
others	61	57	108	72	63	39	55	32	27	43	43	60	28	22	40	31	30	44	32	26

## Emergency calls

	2006	2007	2008	2009	2010	2011	2012	2013	2014	2015	2016	2017	2018	2019	2020
emergency call 112	5 052 836	3 923 652	3 756 298	3 439 317	3 452 056	3 524 073	3 627 706	3 538 210	3 143 555	2 821 640	2 893 333	2 601 939	2 309 008	1 984 387	2 011 890
emergency call 150	576 301	570 486	493 121	528 275	568 414	472 339	466 746	442 389	489 030	433 417	408 593	389 730	369 724	314 294	277 259
<b>Total</b>	<b>5 629 137</b>	<b>4 494 138</b>	<b>4 249 419</b>	<b>3 967 592</b>	<b>4 020 470</b>	<b>3 996 412</b>	<b>4 094 452</b>	<b>3 980 599</b>	<b>3 632 585</b>	<b>3 255 057</b>	<b>3 301 926</b>	<b>2 991 669</b>	<b>2 678 732</b>	<b>2 298 681</b>	<b>2 289 149</b>

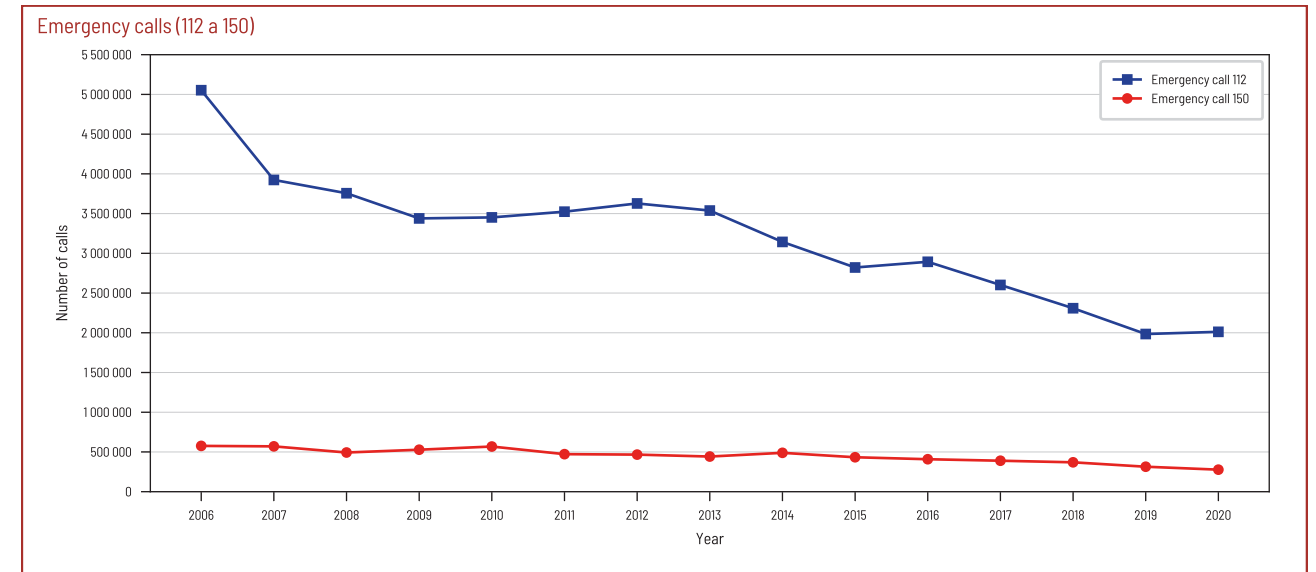
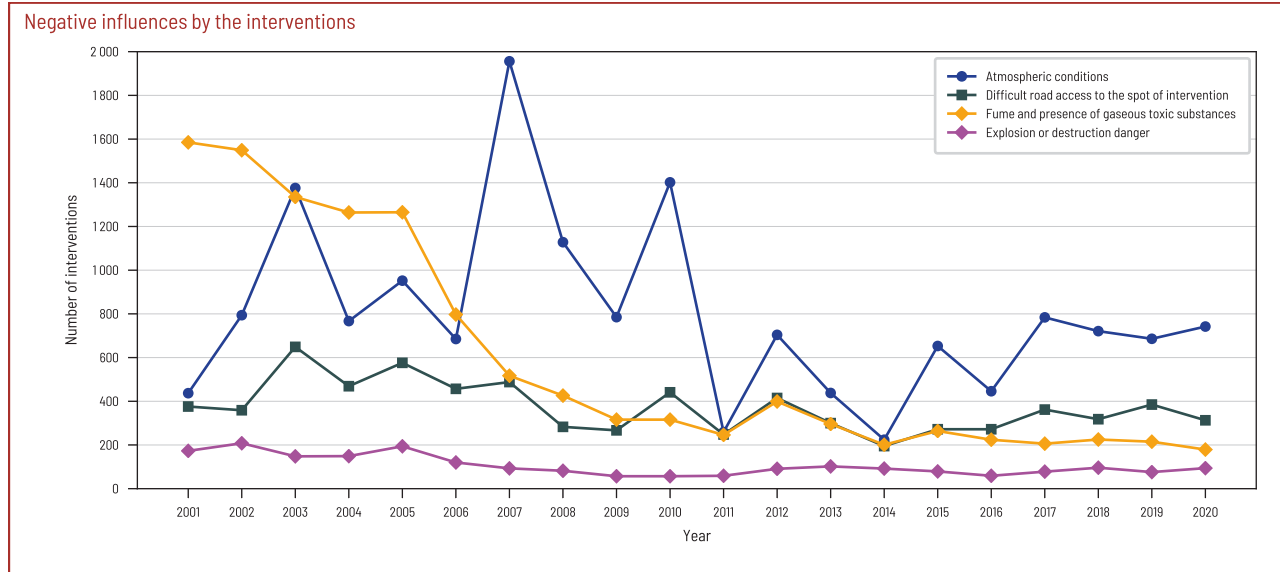

### Cooperation of the fire units during emergencies

	2001	2002	2003	2004	2005	2006	2007	2008	2009	2010	2011	2012	2013	2014	2015	2016	2017	2018	2019	2020
<b>Police of CR</b>	38 008	39 664	48 162	45 807	47 270	50 386	56 255	53 923	55 450	53 502	54 759	58 578	57 573	59 508	66 363	62 723	71 008	75 416	74 301	71 362
<b>medical rescue service</b>	13 848	13 943	15 677	15 737	15 695	15 283	17 671	17 929	18 520	18 534	19 204	21 165	21 873	23 132	25 728	25 709	29 653	32 003	32 225	32 421
<b>municipal police</b>	6 676	7 086	8 230	8 490	8 516	8 822	10 070	9 792	9 838	10 235	9 627	9 604	9 803	7 632	7 816	6 203	7 690	7 195	7 300	6 969
<b>emergency services and other local services</b>	3 643	3 432	3 038	3 286	3 802	3 747	3 965	3 566	3 661	4 254	3 876	4 573	4 738	4 618	5 510	4 163	5 237	5 149	5 032	5 336
<b>enterprises</b>	3 500	1 956	1 570	1 425	1 404	1 136	1 224	1 474	1 417	1 942	2 393	2 818	2 585	2 817	1 868	2 044	2 261	2 386	2 328	1 833
<b>local authorities</b>	955	1 190	746	585	690	901	672	593	661	912	849	824	1 103	877	738	881	867	741	744	996
<b>road Network Management</b>																	2 444	2 424	2 558	3 063
<b>Army of CR</b>	128	371	94	95	77	128	87	58	59	76	46	59	67	66	61	57	77	63	56	85
<b>hygienic facilities</b>	510	155	89	58	39	67	40	26	19	8	5	7	9	28	20	31	34	19	15	67
<b>citizen's association in IRS</b>		48	36	13	17	24	21	22	15	55	87	69	94	92	73	71	112	59	70	93
<b>others</b>	3 061	1 197	1 125	1 059	948	542	518	520	596	698	804	777	782	897	857	605	3 086	2 720	2 321	2 589
<b>Total</b>	<b>70 329</b>	<b>69 042</b>	<b>78 767</b>	<b>76 555</b>	<b>78 458</b>	<b>81 036</b>	<b>90 523</b>	<b>87 903</b>	<b>90 236</b>	<b>90 216</b>	<b>91 650</b>	<b>98 474</b>	<b>98 627</b>	<b>99 667</b>	<b>109 034</b>	<b>102 487</b>	<b>122 469</b>	<b>128 175</b>	<b>126 950</b>	<b>124 814</b>

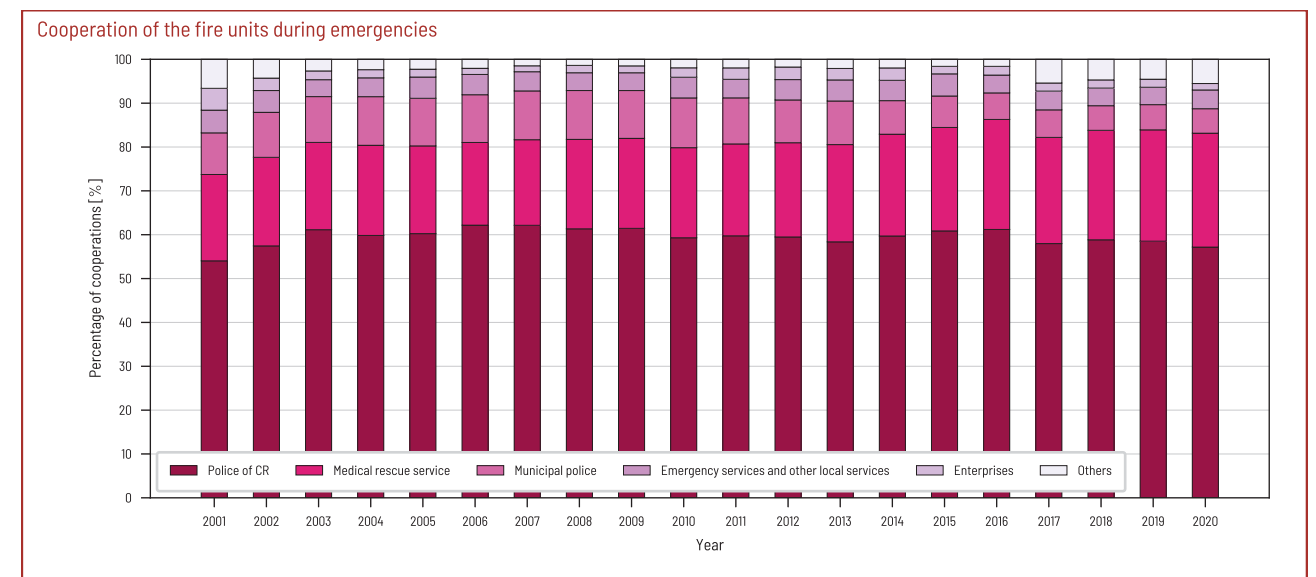
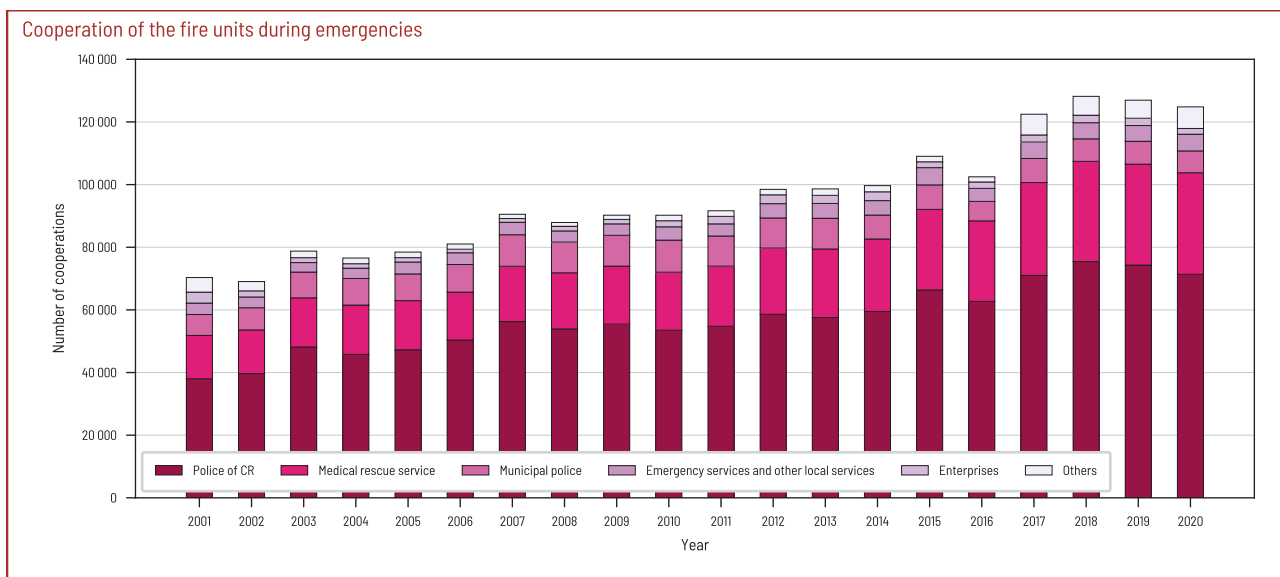

# FIRES

## Basic indicators

Type	2001	2002	2003	2004	2005	2006	2007	2008	2009	2010	2011	2012	2013	2014	2015	2016	2017	2018	2019	2020
number of fires	17 285	19 132	28 937	21 191	20 183	20 262	22 394	20 946	20 177	17 937	21 125	20 492	17 105	17 388	20 232	16 253	16 757	20 720	18 813	17 346
direct losses (thous CZK)	2 054 670,4	3 731 915,0	1 836 614,9	1 669 305,1	1 634 371,2	1 933 991,7	2 158 494,2	3 277 297,4	2 169 150,2	1 956 159,2	2 241 800,1	2 861 527,7	2 402 562,9	2 198 327,4	2 495 902,9	3 378 246,0	3 653 115,1	2 870 476,4	2 216 302,2	2 582 299,9
salvaged values (thous CZK)	6 230 121,0	6 251 751,0	7 646 975,0	6 977 363,0	7 110 116,0	9 182 541,0	8 974 428,0	14 545 693,0	9 074 906,0	11 115 762,0	8 078 932,0	10 637 936,0	13 342 294,0	11 533 643,0	11 093 236,0	11 654 305,9	9 674 378,0	10 865 969,6	12 352 214,4	15 247 749,1
<b>fatalities in direct context</b>																				
total fatalities	99	109	141	126	139	144	130	142	117	131	129	125	111	114	115	124	92	100	128	144
injuries	881	942	1 112	918	914	919	1 023	1 109	980	1 060	1 152	1 286	1 189	1 179	1 449	1 291	1 392	1 466	1 388	1 250
evacuated persons	1 182	1 848	2 401	3 089	2 146	3 162	3 114	6 160	4 730	2 931	6 951	4 469	6 134	5 963	10 012	12 481	8 921	7 090	8 511	8 387
rescued persons	312	241	664	477	594	398	451	520	473	404	457	726	605	730	985	1 066	1 112	1 334	1 338	1 242

## Number of fires with loss 1 million CZK and higher on total loss

Year	Number of fires	Share %	Direct losses (thous CZK)	Share %
2001	195	1,1	1 640 200,0	79,8
2002	205	1,1	3 248 975,0	87,1
2003	252	0,9	1 271 500,0	69,2
2004	239	1,1	1 097 900,0	65,8
2005	257	1,3	980 622,0	61,0
2006	297	1,5	1 335 223,2	69,0
2007	305	1,4	1 556 274,1	72,1
2008	350	1,7	2 632 324,8	80,3
2009	384	1,9	1 521 658,7	70,1
2010	340	1,9	1 349 211,8	69,0
2011	358	1,7	1 596 073,1	71,2
2012	399	1,9	2 217 238,9	77,5
2013	338	2,0	1 849 974,0	77,0
2014	285	1,6	1 590 068,0	72,3
2015	376	1,9	1 840 333,0	73,7
2016	332	2,0	2 801 118,9	82,9
2017	404	2,4	3 037 810,6	83,2
2018	450	2,2	2 189 795,0	76,3
2019	406	2,2	1 530 679,1	69,1
2020	387	2,2	1 946 296,2	75,4

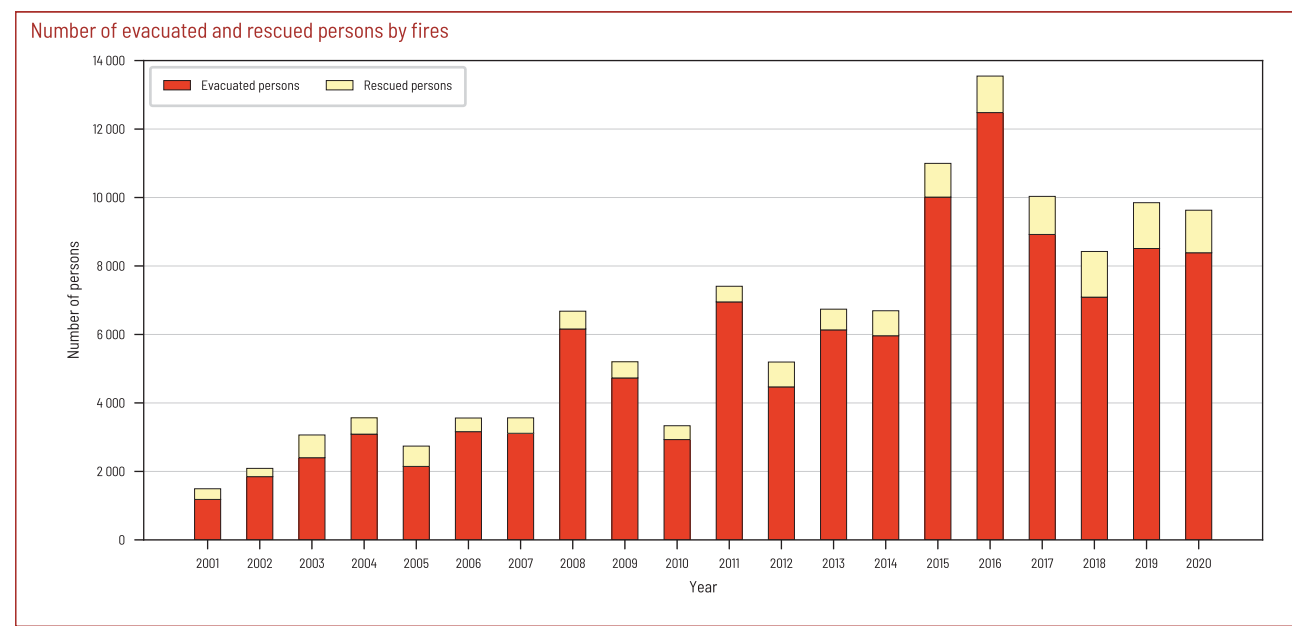
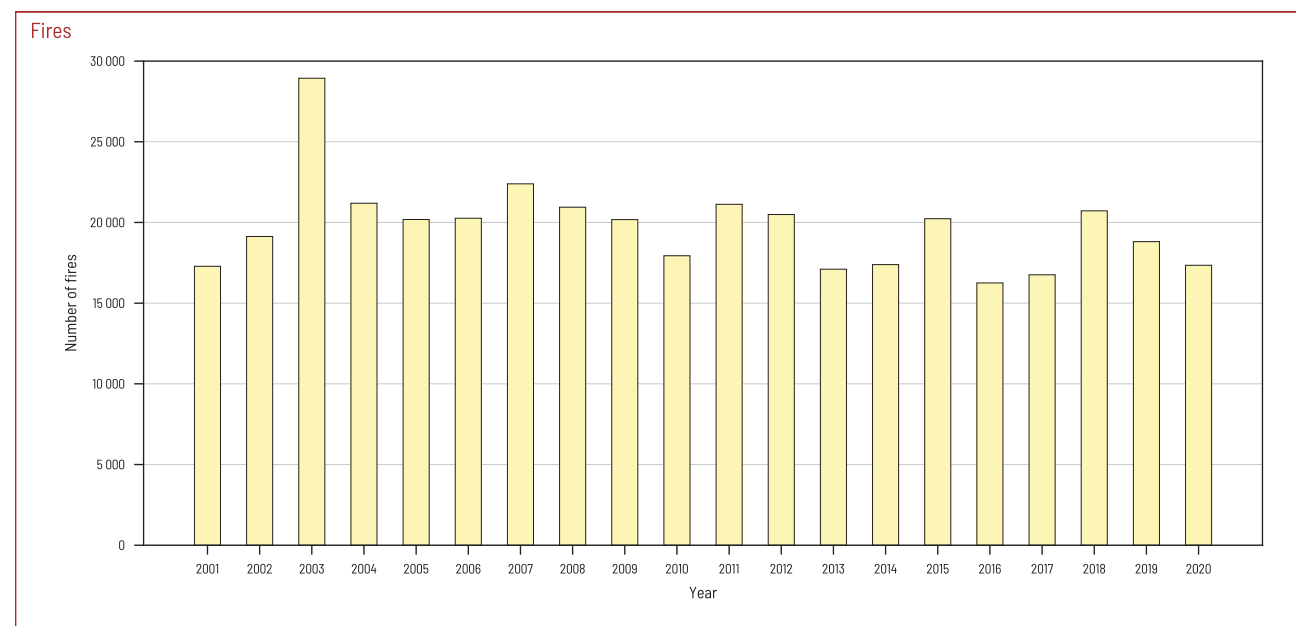
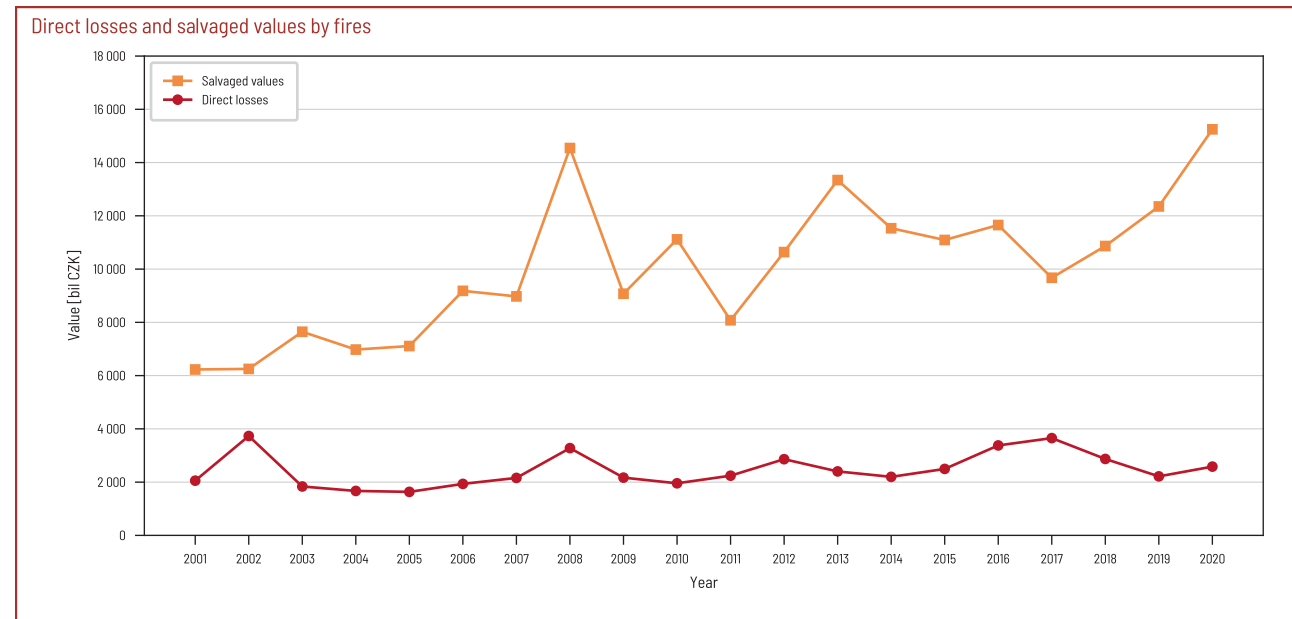

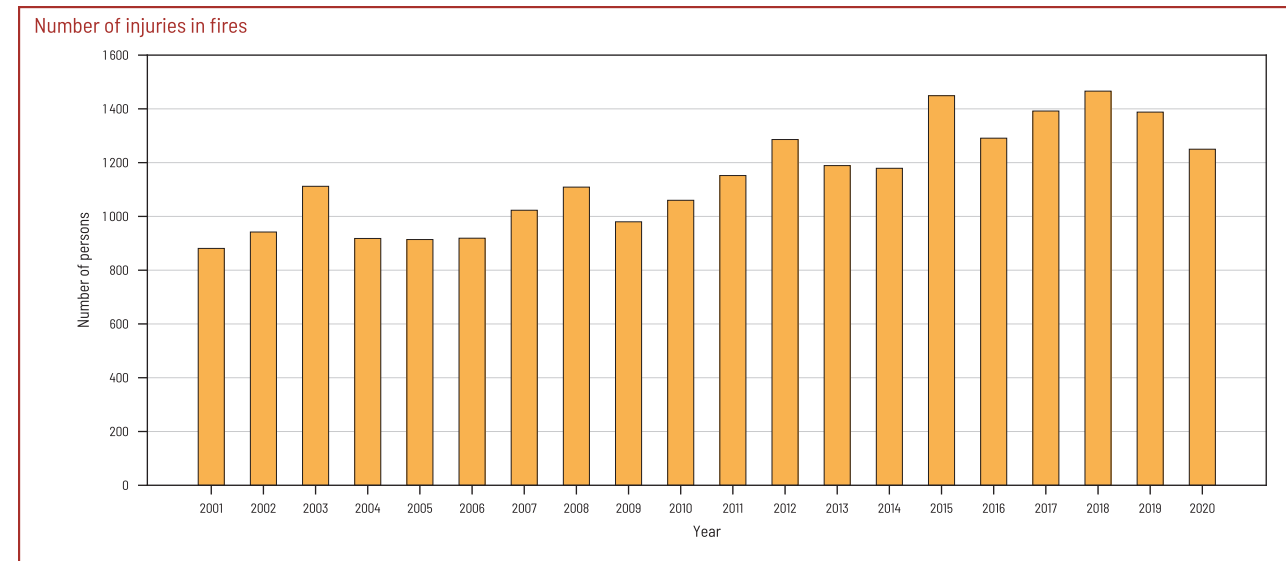
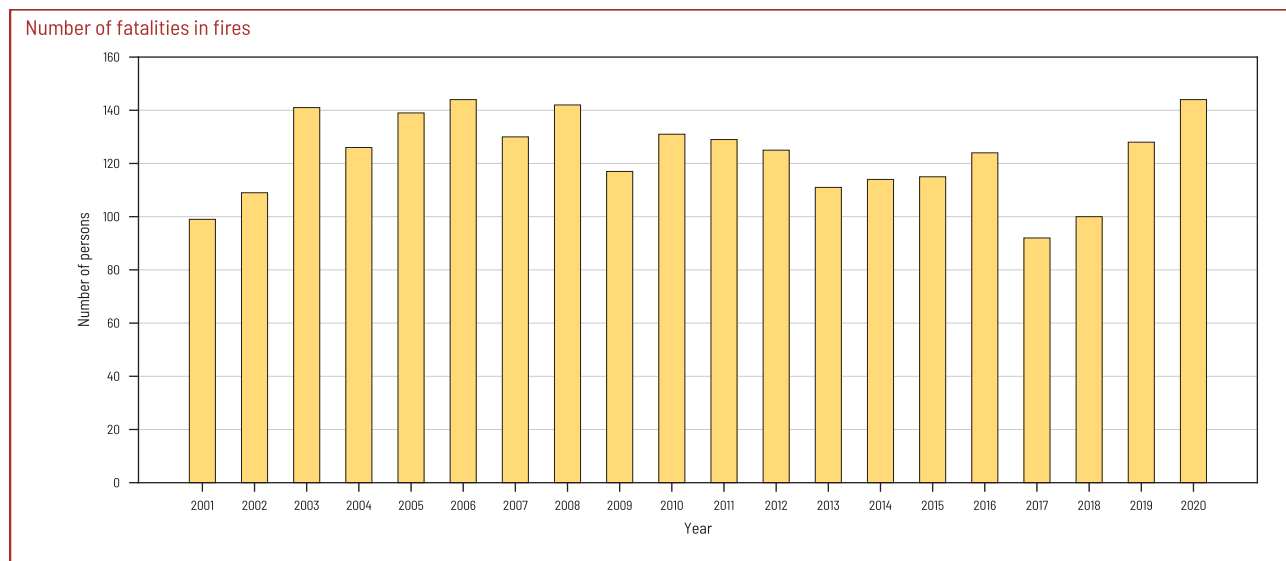

Number of fatalities in fires

Category	2001	2002	2003	2004	2005	2006	2007	2008	2009	2010	2011	2012	2013	2014	2015	2016	2017	2018	2019	2020
children under 15 years	3	5	3	2	6	5	5	2	3	3	2	0	3	0 / 1	2 / 4	2 / 3	2 / 3	4 / 5	4 / 4	8 / 8
persons from 15 to 60 years	57	67	106	79	95	112	102	116	81	105	97	85	81	28 / 78	35 / 84	46 / 78	38 / 66	39 / 70	55 / 82	68 / 98
persons over 60 years	38	34	31	45	35	26	23	23	33	23	30	39	27	17 / 35	15 / 27	36 / 43	17 / 22	20 / 25	35 / 41	31 / 38
professional firefighters	0	3	0	0	2	0	0	0	0	0	0	0	0	0	0	0	1	0	1	0
voluntary firefighters	1	0	1	0	1	1	0	1	0	0	0	1	0	0	0	0	0	0	0	0
<b>Total</b>	<b>99</b>	<b>109</b>	<b>141</b>	<b>126</b>	<b>139</b>	<b>144</b>	<b>130</b>	<b>142</b>	<b>117</b>	<b>131</b>	<b>129</b>	<b>125</b>	<b>111</b>	<b>45 / 114</b>	<b>52 / 115</b>	<b>84 / 124</b>	<b>57 / 92</b>	<b>63 / 100</b>	<b>94 / 128</b>	<b>107 / 144</b>

Since 2014, the number of fatalities has been reported as the number of fatalities in direct connection with the fire / the number of fatalities in fires in total.

Number of injuries in fires

Category	2001	2002	2003	2004	2005	2006	2007	2008	2009	2010	2011	2012	2013	2014	2015	2016	2017	2018	2019	2020
children under 15 years	41	45	52	40	60	34	43	56	36	62	72	74	62	87	98	103	95	103	99	66
persons from 15 to 60 years	500	571	700	575	592	626	717	760	674	749	795	884	832	748	937	876	970	955	912	856
persons over 60 years	104	82	96	93	103	53	60	66	79	54	105	103	127	141	172	130	140	155	160	157
professional firefighters	161	152	170	147	98	137	115	144	111	118	127	148	124	123	153	106	111	129	109	92
voluntary firefighters	75	92	94	63	61	69	88	83	80	77	53	77	44	80	89	76	76	124	108	79
<b>Total</b>	<b>881</b>	<b>942</b>	<b>1112</b>	<b>918</b>	<b>914</b>	<b>919</b>	<b>1023</b>	<b>1109</b>	<b>980</b>	<b>1060</b>	<b>1152</b>	<b>1286</b>	<b>1189</b>	<b>1179</b>	<b>1449</b>	<b>1291</b>	<b>1392</b>	<b>1466</b>	<b>1388</b>	<b>1250</b>

Fires in districts and regions

District (region)	2001	2002	2003	2004	2005	2006	2007	2008	2009	2010	2011	2012	2013	2014	2015	2016	2017	2018	2019	2020
<b>Capital of Prague</b>	<b>2 086</b>	<b>2 297</b>	<b>3 035</b>	<b>2 671</b>	<b>2 587</b>	<b>2 592</b>	<b>2 566</b>	<b>2 493</b>	<b>2 383</b>	<b>2 145</b>	<b>2 509</b>	<b>2 395</b>	<b>2 070</b>	<b>2 110</b>	<b>2 387</b>	<b>2 025</b>	<b>1 974</b>	<b>2 226</b>	<b>1 998</b>	<b>1 797</b>
Benešov	156	187	288	218	223	185	225	222	211	184	198	207	178	190	229	198	180	235	241	236
Beroun	129	132	264	205	194	197	234	170	203	169	199	206	139	167	193	174	168	239	205	191
Kladno	293	310	566	441	382	402	488	384	387	323	349	405	244	283	370	285	246	367	339	303
Kolín	143	186	310	226	246	227	239	242	205	188	234	208	139	180	212	131	164	237	195	138
Kutná Hora	101	118	212	121	144	133	137	113	138	125	154	135	112	117	166	119	122	159	147	156
Mělník	197	261	449	338	269	269	346	321	305	312	337	283	258	261	284	211	219	306	248	234
Mladá Boleslav	168	226	337	306	288	286	282	271	281	222	301	250	238	218	254	252	216	268	282	274
Nymburk	131	150	283	184	179	207	200	201	226	237	220	209	163	141	175	132	158	200	204	151
Praha - East	183	259	395	322	264	263	402	346	378	285	332	337	291	314	368	298	304	437	318	316
Praha - West	215	203	415	288	263	266	310	391	315	273	271	273	215	223	299	271	257	352	308	298
Příbram	249	277	429	322	291	325	363	283	282	260	312	281	231	241	339	218	268	301	254	211
Rakovník	120	96	175	149	137	149	160	150	126	99	104	114	79	97	148	102	102	130	130	102
<b>Central Bohemia</b>	<b>2 085</b>	<b>2 405</b>	<b>4 123</b>	<b>3 120</b>	<b>2 880</b>	<b>2 909</b>	<b>3 386</b>	<b>3 094</b>	<b>3 057</b>	<b>2 677</b>	<b>3 011</b>	<b>2 908</b>	<b>2 287</b>	<b>2 432</b>	<b>3 037</b>	<b>2 391</b>	<b>2 404</b>	<b>3 231</b>	<b>2 871</b>	<b>2 610</b>
České Budějovice	281	327	407	279	298	326	357	370	325	251	305	269	259	249	341	243	325	299	275	264
Český Krumlov	136	148	187	144	134	153	169	125	128	124	124	155	146	163	166	100	152	149	128	122
Jindřichův Hradec	129	188	323	136	144	146	232	150	148	127	140	150	108	149	212	152	131	160	212	178
Písek	121	123	203	120	109	126	168	148	121	110	108	120	97	113	163	123	110	124	178	102
Prachatice	96	74	92	86	101	73	92	93	91	103	111	116	93	99	143	68	106	89	77	92
Strakonice	99	108	186	109	95	123	128	131	121	98	97	76	87	96	168	89	98	110	113	98
Tábor	123	146	279	188	173	172	243	196	151	134	145	144	134	124	162	121	162	168	169	157
<b>South Bohemia</b>	<b>985</b>	<b>1 114</b>	<b>1 677</b>	<b>1 062</b>	<b>1 054</b>	<b>1 119</b>	<b>1 389</b>	<b>1 213</b>	<b>1 085</b>	<b>947</b>	<b>1 030</b>	<b>1 030</b>	<b>924</b>	<b>993</b>	<b>1 355</b>	<b>896</b>	<b>1 084</b>	<b>1 099</b>	<b>1 152</b>	<b>1 013</b>









Fires in branches

Economy branch	2001	2002	2003	2004	2005	2006	2007	2008	2009	2010	2011	2012	2013	2014	2015	2016	2017	2018	2019	2020
agriculture	689	735	1 123	758	615	667	640	779	562	578	642	575	501	594	3 424	1 875	2 289	3 089	2 440	1 740
forestry	450	569	1 712	846	626	679	847	504	556	282	309	374	205	265	1 901	1 092	1 076	2 221	2 218	2 070
mining of mineral	32	38	34	35	27	31	18	24	15	18	20	17	13	14	50	48	34	33	32	31
manufacturing industry	783	723	721	626	594	685	608	568	529	549	569	560	569	586	861	821	773	831	739	691
electricity and gas production and distribution	176	194	202	156	188	167	125	129	151	157	165	167	178	157	221	185	211	237	205	217
building industry	135	105	104	96	80	167	133	116	78	76	80	81	64	61	116	100	108	131	109	109
commerce, goods repair	293	247	279	224	240	251	192	165	188	174	161	158	150	143	196	160	151	183	148	122
hospitality industry and accommodation	250	261	255	244	226	322	315	359	386	326	358	374	301	375	444	358	377	449	385	363
transport	2 227	2 405	2 399	2 179	2 176	2 122	2 083	2 284	2 310	2 025	1 988	1 741	1 821	1 783	2 048	1 777	1 848	2 157	2 011	1 798
post offices and telecommunications	16	24	19	16	28	23	19	19	15	14	15	11	15	8	40	14	15	20	14	19
financial and insurance industry	3	10	11	3	8	14	12	5	7	14	13	6	6	10	7	8	5	6	3	7
research, company services, real estates	707	638	577	553	482	456	456	383	398	360	303	262	266	234	326	301	301	408	281	294
public administration, security	58	64	60	54	60	53	42	35	34	35	32	26	27	37	127	169	118	80	57	30
education	60	70	72	61	80	54	45	50	49	48	45	32	39	44	52	47	55	35	49	39
health care, social activity	64	63	49	65	43	53	38	34	48	47	48	50	39	48	60	52	66	61	55	58
others public and personal services	1 041	1 093	1 229	1 138	1 317	1 504	1 673	1 799	1 694	1 747	1 890	1 831	1 782	2 101	5 043	4 136	3 871	4 729	4 300	3 726
private households	2 534	2 718	2 963	2 616	2 614	2 631	2 652	2 518	2 471	2 507	2 668	2 684	2 422	2 652	5 279	5 012	4 894	5 340	5 046	5 264
others and unclassified	7 767	9 175	17 128	11 521	10 779	10 383	12 496	11 175	10 686	8 980	11 819	11 543	8 707	8 276	37	98	565	710	721	768

Direct losses (thous CZK) by fires in branches

Economy branch	2001	2002	2003	2004	2005	2006	2007	2008	2009	2010	2011	2012	2013	2014	2015	2016	2017	2018	2019	2020
agriculture	170 963,9	129 273,6	152 552,3	127 064,7	158 608,8	115 689,0	144 667,4	226 079,2	142 910,2	219 074,1	189 844,6	178 980,6	175 739,3	176 275,4	274 893,1	157 921,3	229 763,8	276 945,7	182 555,5	451 264,6
forestry	18 343,8	27 238,3	37 998,1	32 146,6	21 088,3	22 475,5	24 005,0	14 861,6	19 722,7	10 554,4	11 590,1	67 184,4	7 365,4	14 444,1	33 857,7	19 316,1	31 858,4	36 938,5	44 549,6	44 943,7
mining of mineral	14 274,1	4 430,9	4 403,5	12 949,3	13 045,0	17 767,0	18 675,0	76 330,0	89 407,0	3 365,0	27 353,0	16 731,0	5 815,0	53 105,8	22 849,0	5 704,0	13 136,5	3 482,2	7 140,0	15 775,0
manufacturing industry	1 024 765,0	2 646 684,8	382 843,3	513 726,6	461 044,1	618 470,7	794 984,4	429 548,9	498 911,3	546 094,9	648 635,7	600 348,5	418 083,1	831 356,3	964 027,0	1 639 164,9	1 871 071,0	765 556,9	487 941,3	707 669,0
electricity and gas production and distribution	13 293,5	40 906,7	46 286,3	19 061,0	54 482,9	13 342,0	39 336,8	21 979,3	83 934,8	75 459,4	39 003,3	164 518,7	301 729,8	37 715,1	50 626,3	174 019,3	219 315,4	93 096,0	60 204,3	96 213,8
building industry	31 140,2	10 817,2	30 983,1	38 040,3	12 517,9	25 332,6	32 725,8	43 287,3	16 025,0	12 155,7	13 665,8	46 896,5	15 880,2	20 497,1	20 794,3	13 720,4	31 026,8	14 611,2	17 209,8	30 800,6
commerce, goods repair	305 691,9	95 115,7	185 057,2	154 370,3	72 597,8	230 543,4	158 807,9	329 661,2	157 851,8	116 047,1	329 806,7	77 516,0	448 195,4	69 070,1	146 731,5	116 094,3	42 542,7	124 157,8	150 662,8	39 582,5
hospitality industry and accommodation	38 272,9	78 448,8	69 787,7	44 403,2	56 243,6	54 715,2	61 599,9	123 423,0	108 027,4	85 001,0	130 197,9	117 667,2	87 213,8	145 586,2	79 425,1	106 647,4	160 133,0	231 942,6	90 687,9	82 259,1
transport	146 487,2	187 321,1	384 496,0	216 091,5	234 915,0	309 108,9	304 434,5	421 730,6	435 294,9	248 855,9	245 389,4	854 933,4	274 337,2	265 845,4	240 080,9	414 282,1	283 492,0	423 616,6	328 291,3	277 220,7
post offices and telecommunications	1 295,2	82 618,3	601,3	84 494,2	1 674,8	1 038,0	1 007,1	1 742,1	284,0	114,0	1 473,8	1 609,5	1 647,2	93,5	2 541,6	407,0	441,0	47 258,0	100,0	2 225,4
financial and insurance industry	6,5	30,7	416,5	150,8	643,0	1 452,7	801,0	1 927,2	836,9	690,9	1 440,0	783,0	176,0	3 162,4	1 127,0	180,0	534,0	441,0	53,0	305,0
research, company services, real estates	42 072,7	51 818,5	155 804,7	49 020,0	71 169,6	72 155,3	101 406,1	119 386,7	83 428,8	88 724,1	52 019,2	141 450,5	103 657,1	87 196,3	62 077,9	44 139,0	122 537,0	64 270,6	50 074,8	106 595,3
public administration, security	3 327,5	3 798,6	3 698,1	4 668,0	10 250,1	1 746,7	1 802,3	3 948,0	3 139,9	1 684,4	1 683,3	1 914,6	10 893,3	8 040,2	3 271,2	3 928,6	2 061,9	759,8	2 044,8	1 101,4
education	1 274,3	1 979,3	20 270,4	19 307,9	7 133,8	5 605,5	3 138,5	4 212,8	3 216,5	7 414,0	4 285,0	1 426,6	9 132,5	2 219,6	3 697,5	9 137,6	20 302,4	1 760,5	14 289,3	6 664,5
health care, social activity	13 785,0	8 380,2	3 414,3	2 362,8	2 104,3	4 017,2	6 000,0	11 698,5	4 680,5	2 706,2	7 346,9	15 959,7	5 914,3	34 436,8	5 353,6	11 929,7	3 642,0	6 994,3	9 627,7	12 030,0
others public and personal services	43 883,4	128 011,1	116 493,5	61 320,3	156 492,7	109 407,7	114 307,7	1 095 756,7	148 079,6	114 388,2	127 828,6	136 051,9	79 388,5	101 781,5	127 236,8	219 655,5	151 194,3	221 527,6	101 057,5	118 943,0
private households	171 016,1	217 553,1	222 690,7	265 732,4	279 495,3	323 242,0	335 754,9	350 350,8	373 175,9	423 021,9	408 182,8	437 394,6	456 831,8	346 850,6	451 236,9	439 273,8	461 966,4	546 620,0	622 839,9	560 086,6
others and unclassified	14 777,3	17 488,1	18 818,1	24 395,3	20 864,1	7 882,3	15 039,9	1 373,5	223,0	808,0	2 054,0	161,0	563,0	651,0	6 075,5	2 725,0	8 096,5	10 497,1	46 972,7	28 619,7

Since 2015, there has been a significant change in the records of the causes of fire. The category „not further investigated“ was canceled, the data on the economic activity of the subject affected by the fire, the so-called CZ-NACE, were not monitored. Since 2015, these data have been monitored for all fires.

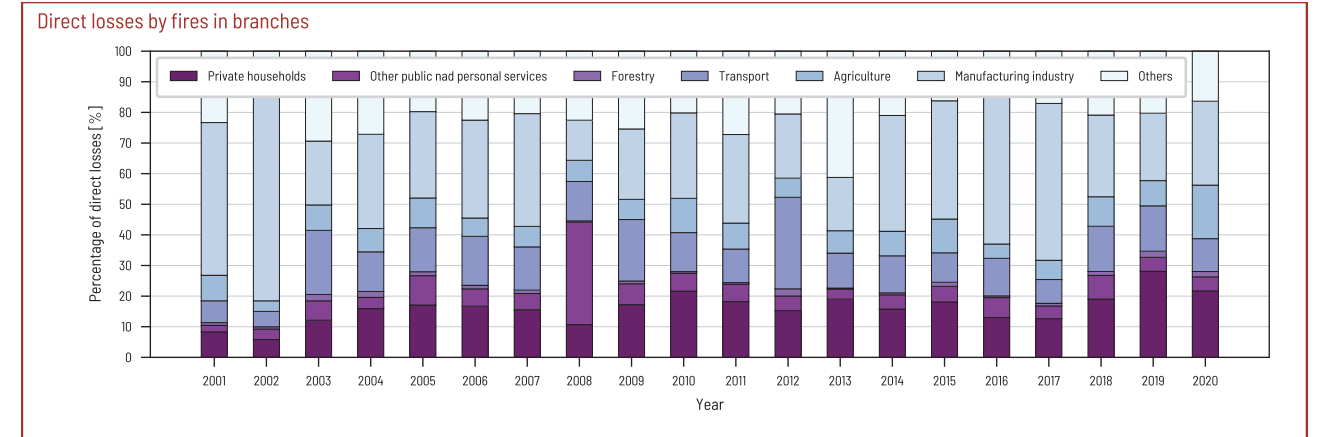
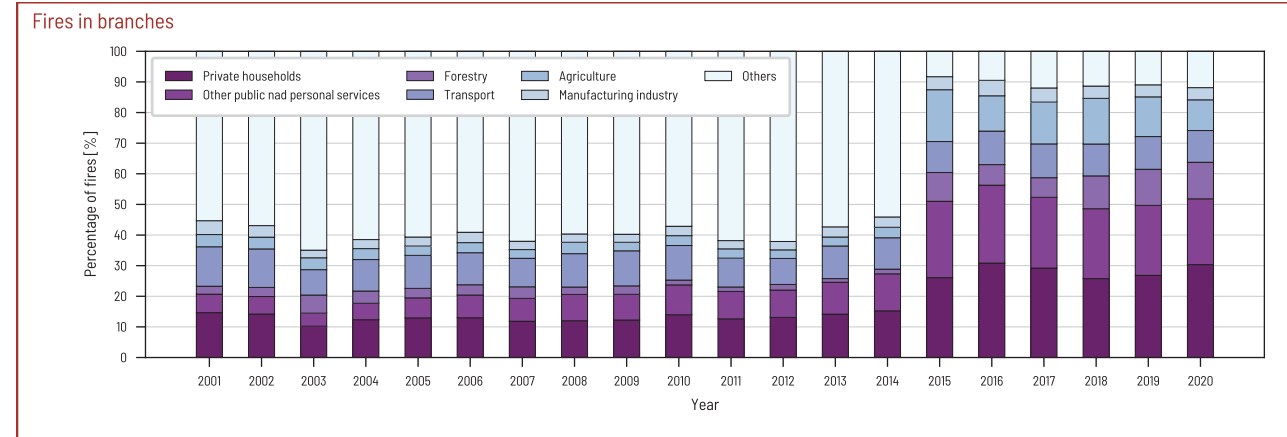

## Fires by place of origin

Building, object	2001	2002	2003	2004	2005	2006	2007	2008	2009	2010	2011	2012	2013	2014	2015	2016	2017	2018	2019	2020
civil buildings, incl. buildings for transport and lines	947	984	980	925	871	846	780	802	835	794	794	783	665	478	551	547	711	725	694	822
housing funds	2 161	2 325	2 432	2 306	2 225	2 069	2 158	2 030	1 922	1 848	1 752	1 737	1 627	1 588	1 619	1 553	1 514	1 565	1 545	1 530
family houses and other buildings for housing	1 314	1 368	1 428	1 349	1 455	1 540	1 502	1 598	1 759	1 840	1 658	1 697	1 629	1 605	1 524	1 847	1 675	1 773	1 606	1 851
buildings and halls for production and services	532	495	457	424	445	467	392	357	289	324	339	334	324	324	373	354	369	361	342	407
energetic production buildings	114	114	122	91	108	85	78	65	90	79	99	85	98	86	83	97	79	84	86	100
buildings and objects for parking	143	156	163	115	145	131	115	112	130	141	122	121	121	118	116	92	99	128	124	145
buildings for storage (excl. agricultural)	72	85	88	86	86	103	73	82	78	76	69	68	50	52	56	72	70	60	52	76
buildings for storage of agricultural products	90	77	89	86	75	111	79	77	78	63	76	60	41	33	52	42	40	60	35	55
buildings for arable and animal farming	71	80	94	67	72	62	61	62	43	53	48	48	46	56	31	33	33	50	36	50
agricultural areas and natural environment	31	33	43	32	34	28	27	31	20	32	26	20	19	24	19	9	13	12	8	23
objects outside the buildings (excl. agricultural)	276	270	277	223	209	186	146	179	172	171	170	174	190	149	175	151	150	190	182	245
objects under construction and reconstructions	85	63	92	73	58	76	72	66	49	41	61	47	44	33	40	44	38	31	41	46
provisional and purpose objects at buildings	913	866	987	790	730	622	644	598	608	578	621	587	512	529	563	483	469	539	548	621
means of transport and working machineries	2 428	2 588	2 687	2 405	2 433	2 405	2 378	2 450	2 400	2 155	2 163	1 920	2 061	1 970	2 181	1 988	2 035	2 260	2 206	2 173
agricultural areas and natural environment	555	509	966	831	584	591	723	993	641	558	599	515	600	580	1 092	507	603	649	608	365
forests	483	601	1 781	887	636	693	806	470	514	732	1 337	1 549	666	866	1 748	892	966	2 033	1 963	2 081
open storage areas	2 068	3 089	9 162	4 220	3 745	3 530	3 242	2 990	3 194	2 299	4 001	3 901	2 097	2 656	3 372	2 041	2 513	3 768	2 954	2 199
demolition and dumps	4 709	5 084	6 506	5 876	5 866	5 969	5 670	5 405	5 817	5 202	5 902	5 581	5 311	5 283	5 266	4 438	4 384	5 017	4 515	3 973
others	293	345	583	405	406	748	3 448	2 579	1 538	951	1 288	1 265	1 004	958	1 371	1 063	996	1 415	1 268	584

## Direct losses (thous CZK) by fires by place of origin

Building, object	2001	2002	2003	2004	2005	2006	2007	2008	2009	2010	2011	2012	2013	2014	2015	2016	2017	2018	2019	2020
civil buildings, incl. buildings for transport and lines	403 850,3	386 267,9	363 968,8	301 187,7	255 405,2	428 013,4	296 132,6	1 458 842,2	257 459,4	166 472,8	270 601,6	290 550,1	338 526,3	254 503,1	286 905,6	323 276,6	320 325,3	411 829,7	281 605,8	239 517,8
housing funds	56 474,2	75 436,2	86 467,2	96 164,1	97 033,8	144 851,1	125 801,8	105 540,5	134 443,5	130 771,7	110 990,3	135 671,3	169 988,2	105 639,1	118 117,0	113 116,2	106 971,7	123 583,7	169 273,1	182 869,0
family houses and other buildings for housing	99 210,4	115 003,3	125 864,8	133 214,3	153 510,3	187 893,9	193 153,9	208 330,9	244 384,6	315 314,0	258 587,6	273 924,2	241 313,9	265 661,0	247 854,3	247 744,8	280 072,2	307 452,5	341 031,0	263 722,9
buildings and halls for production and services	529 819,0	2 598 628,8	339 510,1	258 607,1	413 232,1	423 179,3	641 803,7	284 072,8	461 919,9	448 068,6	574 579,7	525 656,7	357 462,8	744 938,8	189 901,2	1 203 788,2	1 810 014,5	612 260,9	317 684,7	653 000,9
energetic production buildings	27 896,3	50 162,7	54 273,1	19 076,1	53 093,2	24 238,0	46 031,0	138 299,5	29 628,0	76 236,5	35 809,7	162 859,3	187 189,7	45 537,5	87 277,1	178 583,7	214 355,5	105 046,0	85 281,0	109 495,1
buildings and objects for parking	27 583,0	29 285,8	28 973,7	18 370,2	35 791,6	63 473,6	51 510,0	141 230,5	124 050,8	50 661,1	46 948,0	61 300,5	44 636,4	72 041,6	48 715,2	27 416,9	56 867,3	119 673,5	74 418,0	52 824,4
buildings for storage (excl. agricultural)	502 125,9	57 742,6	308 958,1	278 492,4	76 520,8	133 420,9	96 950,9	134 785,8	135 127,5	127 034,6	306 624,8	200 638,0	477 525,1	89 179,6	91 217,7	437 178,4	90 227,2	229 767,7	158 291,9	269 625,5
buildings for storage of agricultural products	75 706,6	44 862,3	53 684,0	56 713,1	48 911,2	65 021,2	34 527,9	99 668,0	61 795,4	73 569,7	97 438,5	72 703,4	80 874,6	17 879,0	92 797,2	22 647,9	80 347,2	184 699,4	40 535,0	114 330,3
buildings for arable and animal farming	63 803,8	42 907,0	51 976,5	28 323,0	68 522,3	17 346,6	58 741,0	35 380,8	9 246,7	43 006,1	18 119,4	69 710,0	15 853,7	56 373,2	24 402,0	21 049,0	7 950,7	45 423,2	16 646,0	87 238,6
agricultural areas and natural environment	3 722,1	10 229,1	14 115,2	12 530,0	11 549,0	6 503,0	8 900,5	17 454,8	1 621,8	19 653,2	7 875,3	4 074,2	4 902,3	9 361,7	4 131,0	5 163,8	1 848,5	9 178,3	7 555,0	3 259,0
objects outside the buildings (excl. agricultural)	15 898,5	24 704,9	14 954,1	64 346,3	13 426,3	18 183,0	32 433,8	14 181,1	79 393,7	61 166,6	18 317,0	15 879,1	29 505,2	24 184,1	693 725,2	181 026,4	51 279,1	81 833,2	8 506,2	27 050,1
objects under construction and reconstructions	6 986,9	2 193,5	7 957,6	27 544,0	6 763,5	13 165,7	15 096,9	34 590,5	5 956,5	14 437,0	20 275,2	45 949,3	6 284,0	16 803,0	7 725,2	8 682,0	25 733,5	4 166,0	18 322,0	21 036,5
provisional and purpose objects at buildings	42 586,0	42 553,3	52 437,1	34 461,6	62 117,0	32 215,3	60 408,9	45 826,8	41 842,1	51 868,4	52 601,1	53 406,9	41 718,4	41 695,7	51 305,7	140 482,3	38 297,2	64 523,4	54 222,4	70 854,6
means of transport and working machineries	169 407,3	208 379,0	247 430,6	271 196,1	277 655,1	313 409,6	318 954,9	459 001,2	495 338,0	304 340,5	335 864,7	832 783,5	333 349,8	320 977,8	431 699,3	399 375,7	496 263,6	462 572,3	518 064,4	395 101,6
agricultural areas and natural environment	11 479,6	10 331,4	18 400,2	21 637,5	10 474,8	11 819,9	16 797,4	41 050,3	27 494,7	21 091,3	19 839,8	14 480,8	17 458,0	28 731,8	42 991,5	16 377,8	24 266,1	36 074,6	37 282,9	10 754,2
forests	6 789,2	9 131,5	33 667,4	19 169,8	9 535,1	8 208,9	16 402,6	3 131,5	6 294,8	4 663,8	7 088,1	46 210,3	4 868,7	6 027,0	18 737,5	5 500,1	6 261,8	15 011,8	17 405,1	18 578,2
open storage areas	2 098,1	5 688,0	11 005,1	4 062,3	8 994,8	6 059,7	41 534,2	8 292,1	10 650,5	14 910,3	15 545,2	9 626,6	7 553,5	6 975,1	9 214,9	8 175,5	11 426,2	13 595,1	17 647,1	17 053,1
demolition and dumps	8 295,1	16 710,7	14 159,4	19 406,3	26 576,8	27 855,7	43 551,8	28 807,6	37 645,5	29 023,6	32 979,2	41 657,8	33 710,7	63 147,0	34 423,5	31 505,8	22 287,8	34 595,3	29 064,2	37 509,0
others	938,1	1 697,0	8 811,9	4 803,2	5 258,3	9 132,9	59 760,4	18 810,5	4 856,8	3 869,4	11 714,9	4 445,7	9 841,6	28 671,3	14 761,8	7 154,9	8 319,7	9 189,8	23 466,4	8 479,1



Fires by causes and activities by the origin

Cause	2001	2002	2003	2004	2005	2006	2007	2008	2009	2010	2011	2012	2013	2014	2015	2016	2017	2018	2019	2020
deliberate ignition	1 305	1 339	1 516	1 431	1 280	1 430	1 437	1 597	1 719	1 604	1 812	1 588	1 415	1 464	1 738	1 223	1 124	1 155	1 069	964
suicidal intention	26	17	34	31	31	25	23	28	24	34	27	21	25	23	19	19	25	17	21	10
children up to 15 years	528	532	555	380	301	272	280	269	209	221	246	178	124	148	218	143	160	169	145	126
unproven fault															4 578	3 889	3 996	5 848	4 664	4 103
smoking	677	741	1 275	797	681	869	956	832	800	648	677	594	503	540	1 728	1 104	1 264	1 705	1 402	1 074
setting a fire, burning off	403	439	885	494	398	322	377	293	365	218	346	404	157	182	1 390	947	1 266	1 728	1 968	1 934
incorrect heater operation	173	184	193	170	164	149	142	146	142	160	115	144	111	88	135	134	121	147	124	138
flammable substances near the heater	131	116	109	82	90	83	64	77	64	45	44	40	38	41	62	44	41	46	45	32
use of flammable liquids and gasses	34	24	42	33	32	24	28	44	32	35	39	48	40	42	31	50	50	69	58	46
use of open fire	363	372	364	300	301	350	284	316	298	309	251	254	205	223	283	259	288	245	256	269
manipulation with burning ashes	133	116	143	101	104	101	98	104	95	120	141	148	145	160	315	303	335	442	408	416
welding, cutting, defreezing	255	223	257	177	179	174	131	134	105	95	117	98	71	107	151	153	148	198	144	162
ignition of food by cooking															612	628	645	677	643	685
negligence of safety instructions	238	259	275	231	235	340	391	409	419	437	450	489	442	519	439	437	417	473	486	508
negligence, mistake, incorrect handling, unclassified negligence	237	215	240	228	178	338	413	545	561	484	483	503	531	514	518	373	342	347	411	318
negligence - total	2 644	2 689	3 783	2 613	2 362	2 750	2 884	2 900	2 881	2 551	2 663	2 722	2 243	2 416	5 664	4 432	4 917	6 077	5 945	5 582
improper constructure of the chimney	82	55	101	86	74	75	67	68	81	71	68	73	70	60	74	76	79	85	64	79
walled beam in the chimney	83	62	80	73	69	68	44	45	60	59	59	50	29	33	23	45	37	34	35	37
joints in the chimney	79	89	67	72	43	51	50	45	33	36	32	33	30	15	26	29	25	18	34	29
sparks from the chimney, soot ignition	167	180	127	147	128	133	102	114	140	152	132	144	177	143	758	902	887	937	878	1 207
chimneys - total	411	386	375	378	314	327	263	272	314	318	291	300	306	251	881	1 052	1 028	1 074	1 011	1 352
technical failure in heater	23	41	44	30	39	57	55	38	39	55	35	30	40	23	35	33	33	48	32	21
bad condition of heater or flue	26	36	30	31	47	32	32	22	31	23	20	20	24	23	16	24	20	24	15	24
improper placement or installation of heater	94	71	98	62	88	79	71	54	74	84	69	81	55	49	56	68	58	60	50	52
other heater failure	15	23	19	12	14	13	5	16	16	9	11	11	15	9	13	18	17	10	11	12
heaters - total	158	171	191	135	188	181	163	130	160	171	135	142	134	104	120	143	128	142	108	109
technical failure	2 344	2 382	2 365	2 279	2 303	2 253	2 205	2 249	2 221	2 238	2 174	2 132	2 213	2 144	2 549	2 311	2 369	2 620	2 520	2 267
incorrect instalation	39	39	47	22	23	40	17	20	25	11	14	13	10	18	13	16	10	11	9	15
improper service	41	40	31	25	24	14	11	13	11	8	6	9	6	9	9	13	7	7	11	3
burning materials, products	42	35	64	44	41	50	48	57	27	45	38	35	34	38	54	51	38	49	36	26
foreign object in the machine	82	82	109	60	39	53	46	80	31	44	21	35	57	44	295	86	132	196	181	94
electricity static charge	10	9	10	9	10	9	8	3	7	5	5	8	11	4	11	13	11	12	9	14



Cause	2001	2002	2003	2004	2005	2006	2007	2008	2009	2010	2011	2012	2013	2014	2015	2016	2017	2018	2019	2020
sparks from the exhaust, brakes	29	50	90	45	39	30	38	33	28	15	21	26	18	20	140	85	79	176	116	71
rubbing, overheating	133	94	128	87	79	89	95	85	81	73	68	72	87	65	150	106	144	162	158	136
other changes in operational parameters	471	521	507	441	454	499	438	408	429	469	446	436	516	408	681	665	756	844	764	822
<b>technical failures - total</b>	<b>3 191</b>	<b>3 252</b>	<b>3 351</b>	<b>3 012</b>	<b>3 012</b>	<b>3 037</b>	<b>2 906</b>	<b>2 948</b>	<b>2 860</b>	<b>2 908</b>	<b>2 793</b>	<b>2 766</b>	<b>2 952</b>	<b>2 750</b>	<b>3 902</b>	<b>3 346</b>	<b>3 546</b>	<b>4 077</b>	<b>3 804</b>	<b>3 448</b>
self ignition of agricultural crops	33	23	28	32	28	22	23	22	17	22	34	24	22	27	139	96	91	143	140	133
self ignition of coal	77	79	102	58	80	109	91	57	40	32	19	15	13	7	20	15	18	26	27	16
self ignition of oils	10	14	7	2	3	4	6	2	8	3	7	4	6	10	11	6	7	9	7	2
self ignition of chemical substances	26	15	22	19	15	12	11	9	8	7	13	7	6	5	16	18	21	15	20	20
self ignition of chemical products	13	12	16	11	15	8	15	19	13	7	15	11	12	10	15	10	16	26	11	19
other self ignition (e.g. waste)	34	30	37	24	25	32	37	26	21	10	24	25	14	27	85	70	84	118	157	94
<b>self ignitions - total</b>	<b>193</b>	<b>173</b>	<b>212</b>	<b>146</b>	<b>166</b>	<b>187</b>	<b>183</b>	<b>135</b>	<b>107</b>	<b>81</b>	<b>112</b>	<b>86</b>	<b>73</b>	<b>86</b>	<b>286</b>	<b>215</b>	<b>237</b>	<b>337</b>	<b>362</b>	<b>284</b>
gas explosion	16	22	10	12	4	5	14	5	9	7	6	5	7	9	8	6	3	2	5	0
flammable liquids explosion	3	6	5	7	3	4	0	3	3	2	3	4	3	2	3	6	6	1	2	1
dust explosion	3	0	2	0	1	1	0	1	1	3	1	0	3	0	4	1	0	1	0	1
explosive detonation	2	1	0	2	1	0	2	0	3	2	3	5	0	0	1	0	1	0	3	1
cylinders, boilers explosion	3	1	1	1	0	1	0	1	1	0	3	4	1	1	1	1	1	0	1	0
<b>explosions - total</b>	<b>27</b>	<b>30</b>	<b>18</b>	<b>22</b>	<b>9</b>	<b>11</b>	<b>16</b>	<b>10</b>	<b>17</b>	<b>14</b>	<b>16</b>	<b>18</b>	<b>14</b>	<b>12</b>	<b>17</b>	<b>14</b>	<b>11</b>	<b>4</b>	<b>11</b>	<b>3</b>
handling of flammable substances	10	9	10	13	7	9	7	8	4	3	3	11	4	7	16	8	6	13	4	9
lightning - objects with conductor	12	22	10	7	13	15	13	9	12	13	14	13	7	9	4	6	7	4	4	5
lightning - objects without conductor	21	51	38	22	35	25	36	32	29	24	31	30	37	21	14	22	24	21	29	7
lightning - others	29	22	44	22	18	24	46	22	20	17	15	26	14	29	101	37	84	77	58	31
natural disaster	4	15	6	0	5	0	7	4	4	0	4	5	4	1	12	11	22	24	29	16
traffic accident	193	198	215	189	215	175	203	195	167	129	140	126	131	131	160	103	116	140	122	109
military exercise, fireworks	9	6	6	10	12	13	9	12	19	9	5	9	14	10	45	78	57	48	59	54
<b>special causes - total</b>	<b>268</b>	<b>314</b>	<b>319</b>	<b>250</b>	<b>298</b>	<b>252</b>	<b>314</b>	<b>274</b>	<b>251</b>	<b>192</b>	<b>209</b>	<b>209</b>	<b>207</b>	<b>201</b>	<b>336</b>	<b>257</b>	<b>310</b>	<b>314</b>	<b>301</b>	<b>222</b>
other causes	86	100	79	93	64	68	26	32	44	32	28	23	23	15						
no further investigation	7 117	8 618	16 356	11 012	10 262	10 269	12 484	11 175	10 649	8 965	11 808	11 531	8 700	9 119						
unclear															2 218	1 301	1 025	1 196	1 094	1 000
under investigation	1 321	1 502	2 138	1 675	1 889	1 444	1 408	1 168	938	843	982	897	885	792	239	211	173	177	176	86
unexamined																	71	120	98	48

Since 2015, there has been a significant change in the records of the causes of the fire. The category „not further investigated“ was canceled, which included claims caused by various causes (eg. intention, negligence, technical defects, etc.) with low or difficult to quantify damage (the owner of the damage did not claim the damage).

Since 2015, a cause of „unproven fault“ has also been created, involving only fires caused by human behavior, for which it is not possible to decide unequivocally whether they were caused by carelessness or were caused intentionally. These are usually events without a known perpetrator.

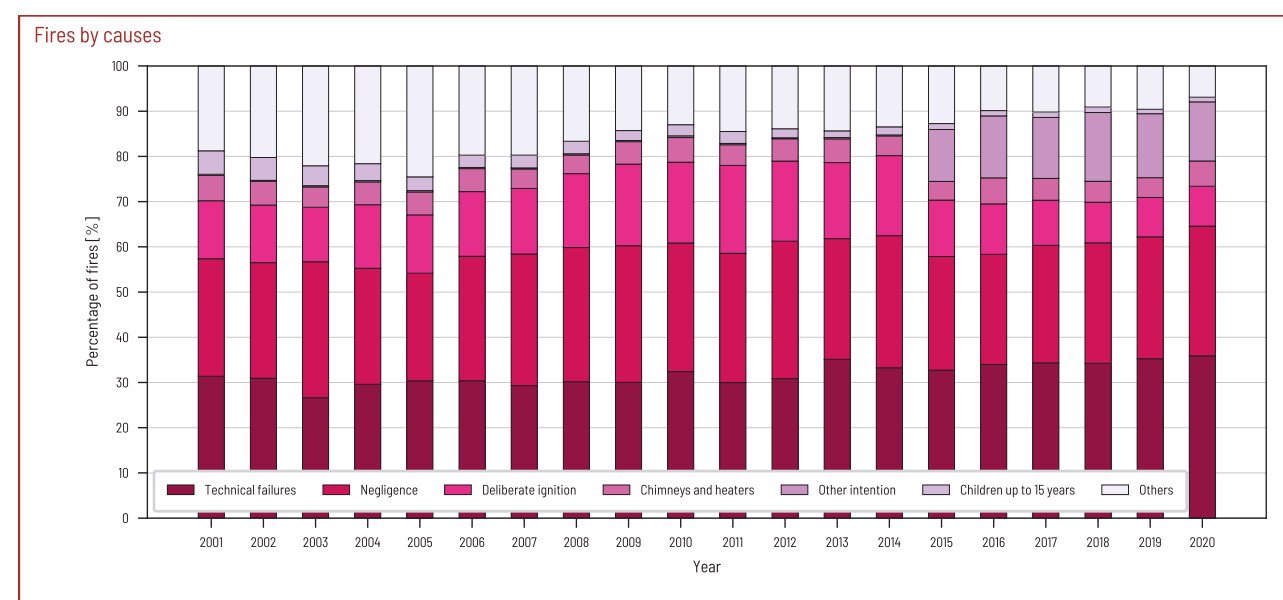
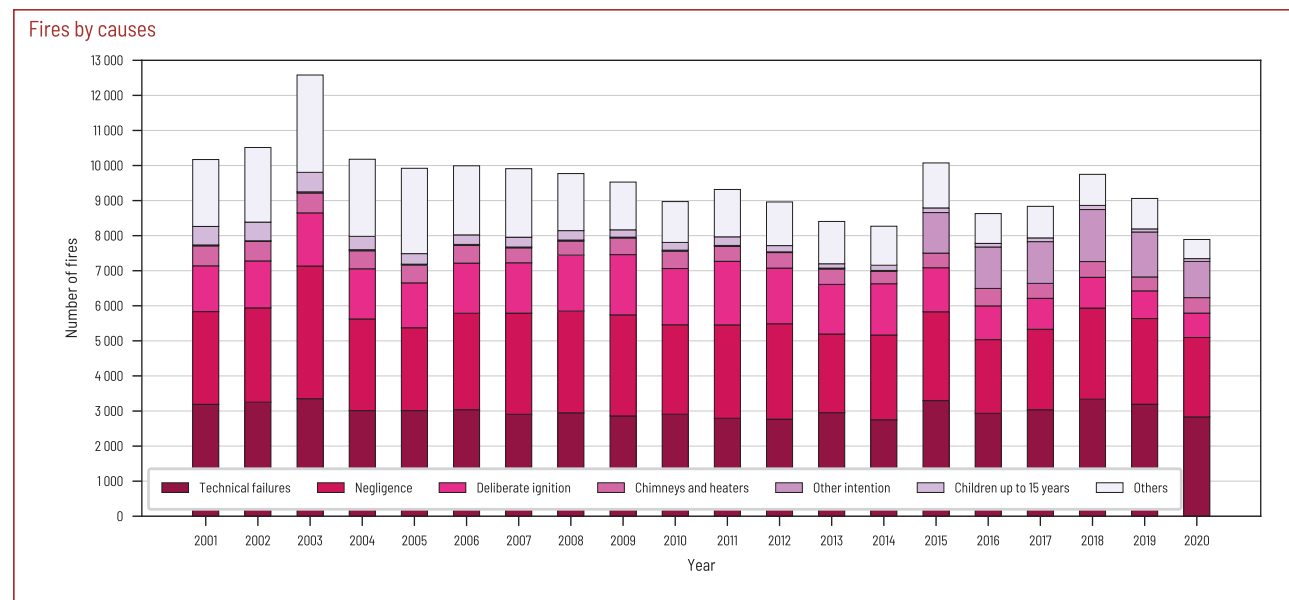

Due to the objective comparison of data in the long term view, the graphs of fires and direct losses by cause show only the causes of fires with the so-called „extended records“. These are fires that have caused losses to property or death of person. Fires that were recorded without significant losses to property or without injury, so-called „fires with basic records“, were not classified into individual categories of cause until 2015, but were recorded as so-called „no further investigation“.





Cause	2001	2002	2003	2004	2005	2006	2007	2008	2009	2010	2011	2012	2013	2014	2015	2016	2017	2018	2019	2020
cylinders, boilers explosion	511,0	0,0	50,0	1,0	0,0	5,0	0,0	40,0	1 000,0	0,0	270,0	1 270,0	0,0	1 360,0	1,0	0,0	100,0	0,0	50,0	0,0
explosions - total	4 640,0	20 177,7	48 835,5	12 362,8	11 887,8	12 959,5	6 507,0	5 281,0	10 926,3	33 922,7	2 356,0	9 961,0	102 778,0	9 598,0	658 732,0	8 212,0	54 806,8	1 422,0	10 550,0	350,0
handling of flammable substances	419,1	357,0	758,3	1 907,5	1 132,0	562,0	2 059,0	495,5	806,0	150,0	130,0	334,0	0,0	766,0	23 524,0	430,0	1 559,3	5 850,0	530,0	620,0
lightning - objects with conductor	3 620,0	5 058,0	18 913,0	2 615,0	1 912,5	3 933,0	3 568,4	1 385,0	2 067,0	3 041,0	26 159,7	8 953,0	3 237,0	1 500,0	3 743,0	1 691,0	2 457,0	3 020,0	1 985,0	2 610,0
lightning - objects without conductor	3 901,5	10 030,5	5 067,3	3 260,5	6 380,5	6 874,5	9 464,0	10 455,0	14 700,5	6 912,3	18 994,5	10 727,0	43 205,0	8 105,0	6 606,0	5 741,5	8 380,0	3 052,0	4 365,0	5 045,0
lightning - others	1 366,7	434,5	2 492,0	165,5	1 464,5	1 130,5	2 520,5	630,5	846,0	814,8	284,4	1 096,3	26 119,0	1 898,9	1 217,9	2 064,0	1 730,0	3 716,6	981,5	317,6
natural disaster	230,0	475,0	760,2	0,0	179,0	0,0	515,0	165,0	10,0	0,0	88,5	43,0	119,0	11,0	14,0	225,0	1 120,0	1 425,0	227,0	486,6
traffic accident	20 296,5	25 775,5	32 746,0	33 904,9	30 054,5	23 137,5	41 829,5	25 710,0	28 479,0	18 751,0	31 063,0	20 400,7	18 379,4	13 655,0	21 204,0	12 935,0	22 500,0	15 853,5	12 217,0	14 224,0
military exercise, fireworks	1 020,0	230,5	44,2	730,0	178,7	246,0	421,0	129,3	221,0	125,0	81,0	983,0	1 108,7	1 809,0	653,0	348,3	1 445,0	517,0	1 376,8	429,9
special causes - total	30 434,7	42 004,0	60 022,7	40 675,9	40 169,7	35 321,5	58 318,4	38 474,8	46 323,5	29 644,1	76 671,1	42 203,0	92 168,1	26 978,9	33 437,9	23 004,8	37 632,0	27 584,1	21 152,3	23 113,1
other causes	2 910,1	3 682,9	1 505,3	1 894,5	3 789,5	1 262,5	3 536,5	3 759,0	4 973,0	1 652,8	3 436,0	2 842,9	3 509,5	627,0						
unclear															105 091,7	53 851,3	71 854,6	84 584,5	76 833,8	116 310,0
under investigation	450 384,4	2 588 009,1	525 335,0	411 251,2	412 873,4	347 943,0	464 937,7	1 524 546,6	223 455,0	286 813,1	530 979,8	273 517,6	276 207,6	182 594,1	168 192,7	969 661,1	403 657,8	197 837,3	139 599,0	393 954,6
unexamined																	0,0	420,0	16 285,0	3 623,0

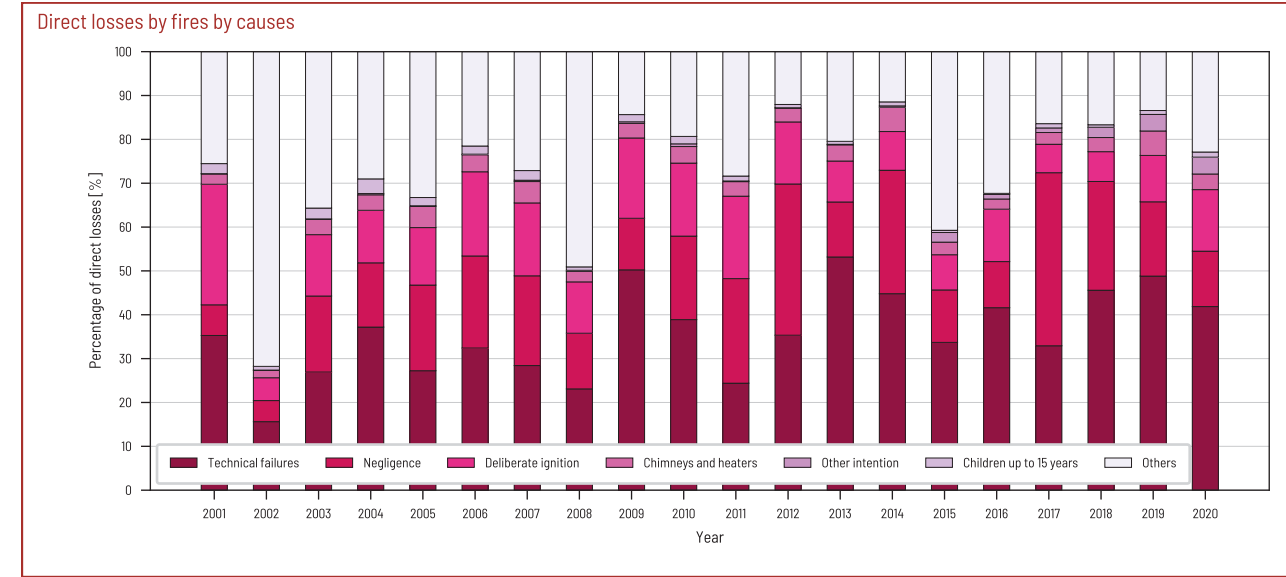
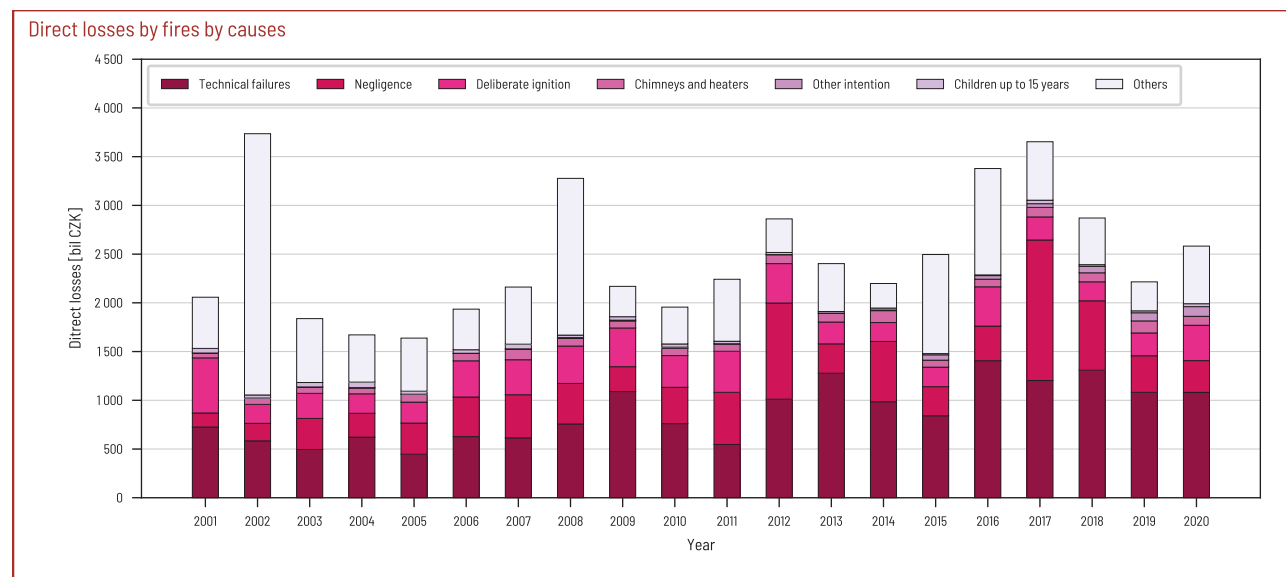

# PREVENTION

## Survey of fire prevention of FRS CR

		2001	2002	2003	2004	2005	2006	2007	2008	2009	2010	2011	2012	2013	2014	2015	2016	2017	2018	2019	2020	
<b>Fire risk assessment</b>	submitted	70	182	148	114	109	109	94	132	143	72	74	102	87	61	121	74	75	67	65	77	
	approved	44	78	96	58	54	64	51	82	47	46	51	56	58	45	78	50	56	54	47	64	
	all approved		267	417	435	461	480	478	517		545	560	586	605	644	643	689	713	656	702	711	665
<b>Acts preceding inspection</b>		number														2 148	2 449	2 370	1 739	1 876	856	
<b>Inspections</b>	legal entities and trading natural person	complex inspections	868	1 407	1 450	1 159	1 463	1 398	1 372	1 456	1 347	1 144	1 084	1 170	1 172	1 113	885	874	829	775	703	333
		thematic inspections	5 256	5 598	6 394	6 953	7 072	8 731	6 469	7 014	7 408	7 975	7 321	8 182	8 117	8 248	9 688	9 417	9 051	8 749	8 103	4 188
		control inspections	921	2 097	2 884	3 664	3 462	3 964	3 747	3 873	3 743	3 397	2 971	3 415	3 520	2 202	147	17	133	12	155	7
	natural person	complex inspections	3	5	1	2	1	6	0	2	0	0	0	0	0	1	0	0	0	0	0	0
		thematic inspections	38	37	49	84	25	55	16	28	7	8	14	4	10	10	10	6	3	22	7	2
		control inspections	4	1	18	70	19	22	9	22	3	0	4	0	1	0	1	0	0	0	0	0
	municipalities	inspections	347	446	383	612	668	426	521	387	511	320	465	405	385	439	371	574	578	454	482	180
	in inspection group of other authority	inspections	113	108	134	418	128	56	54	39	28	38	71	757	83	45	24	18	23	45	91	39
	<b>Administrative decision</b>	on object exclusion of usage	number	17	43	12	10	22	17	22	17	22	16	12	17	17	18	22	11	23	13	19
		on business ban	number	0	3	1	2	1	15	14	8	18	15	55	91	89	49	24	28	19	16	15
on shutdown		number	0	2	0	0	0	0	0	0	0	0	0	0	1	0	0	0	0	0	1	0
on proper categorization		number	1	2	8	6	14	2	4	3	0	0	1	0	1	0	0	0	0	0	0	0
on range and administration of documentation on fire protection		number	0	0	0	3	0	0	2	1	0	0	0	0	1	0	0	0	1	0	0	1
on evaluation of fire risk		number	0	117	135	100	96	122	76	105	145	74	64	91	80	62	75	57	66	50	56	53
other decisions		number	16	50	59	46	98	51	116	103	86	59	45	50	20	27	7	19	569	1 484	1 924	1 392
<b>Structural prevention</b>	issued statements	number	62 669	60 335	60 276	64 803	65 492	68 277	67 307	75 160	75 233	74 861	78 946	80 140	78 280	79 167	78 449	87 489	90 111	63 820	59 180	57 586
	territorial and structural management	number of attendance	10 000	6 982	8 316	7 726	7 606	6 911	3 556	3 594	3 180	2 231	3 285	2 234	2 791	1 670	1 653	1 504	1 509	1 036	878	1 168
	instalattion building into the use	number of attendance	30 542	27 644	27 182	33 510	33 584	29 160	25 797	26 340	27 477	27 262	27 555	30 062	28 527	31 024	31 844	32 112	33 786	26 405	25 720	23 070
	cooperation out of range of fire supervision	number of disposed requests	2 425	1 835	1 189	1 644	1 448	1 236	1 073	1 062	990	670	731	801	649	669	804	969	1 369	2 187	2 577	2 290
<b>Other activities</b>	disposed requests	number	1 629	2 657	2 873	2 900	2 712	3 086	3 166	3 361	4 052	6 979	6 667	7 636	8 618	9 203	11 299	18 954	13 439	13 490	10 280	9 374
<b>Investigation of fire causes</b>	fire documentation	number	9 087	10 638	12 676	10 460	9 771	9 798	9 407	9 623	9 559	9 919	9 510	8 861	8 517	8 330	9 499	8 227	7 939	8 869	8 700	7 312
	fire-technical expertise	number	287	472	524	450	571	436	483	511	463	452	592	507	475	457	521	537	476	469	451	387

## Fires - the way of conclusion

	2001	2002	2003	2004	2005	2006	2007	2008	2009	2010	2011	2012	2013	2014	2015	2016	2017	2018	2019	2020	
<b>unclassified, wasn't monitored</b>	8 241	9 772	17 605	11 827	11 194	13 208	15 215	14 086	13 349	11 298	14 019	13 638	10 610	10 851	10 057	6 668	6 969	9 245	7 937	6 856	
<b>concluded by local authority as offense</b>	19																				
<b>concluded by FRS region</b>	788	986	1 235	886	907	792	836	822	888	828	1 022	1 103	851	875	1 193	1 281	1 439	1 935	1 671	1 792	
<b>discussed on the place of fire</b>	1 991	1 809	3 032	1 749	1 449	1 223	970	880	835	928	833	763	744	783	1 374	1 355	1 203	818	1 136	1 245	
<b>postponed, stopped, another way of FRS region, Police of CR</b>	4 435	4 659	4 651	4 392	4 230	3 545	3 831	3 753	3 636	3 453	2 945	2 942	2 924	2 925	5 370	4 845	4 955	5 706	5 083	4 883	
<b>postponed by Police of CR</b>											678	654	570	613	628	572	616	853	808	767	
<b>concluded by the court</b>	34	45	55	32	33	22	28	25	26	39	13	18	7	24	16	11	9	15	14	7	
<b>announced to others administration authorities</b>											9	11	8	9	20	18	18	19	30	13	
<b>object exclusion of usage, business ban, shutdown</b>											9	7	10	8	9	18	17	33	24	15	
<b>in investigation of Police of CR</b>	1 777	1 861	2 359	2 305	2 370	1 472	1 514	1 380	1 443	1 391	1 597	1 356	1 381	1 300	1 565	1 485	1 531	2 096	2 110	1 768	



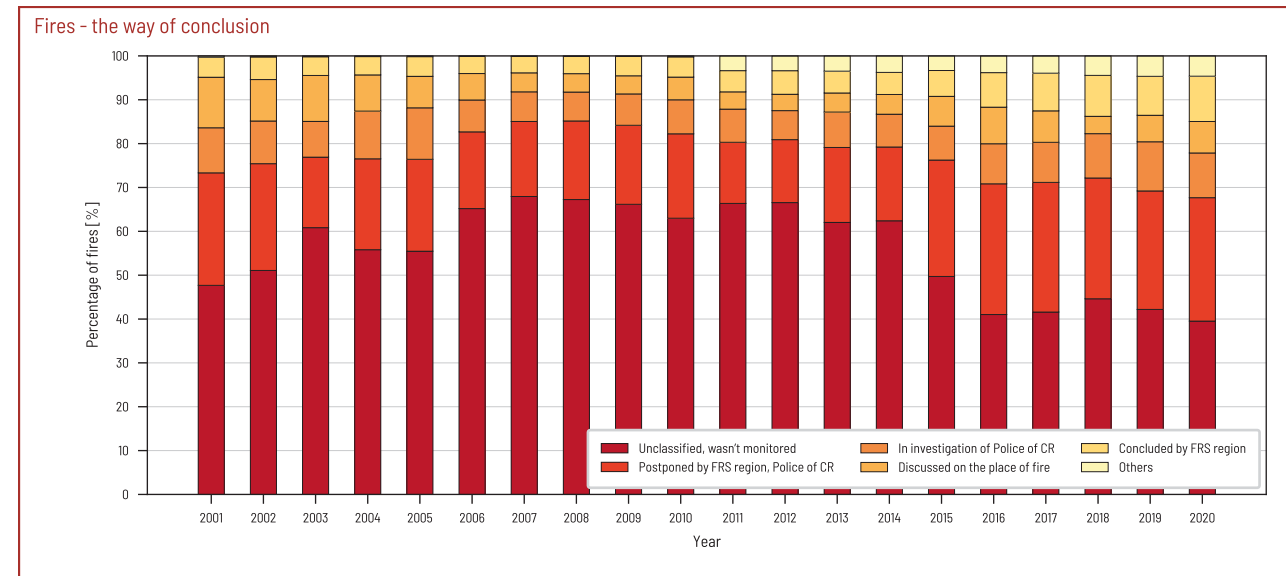
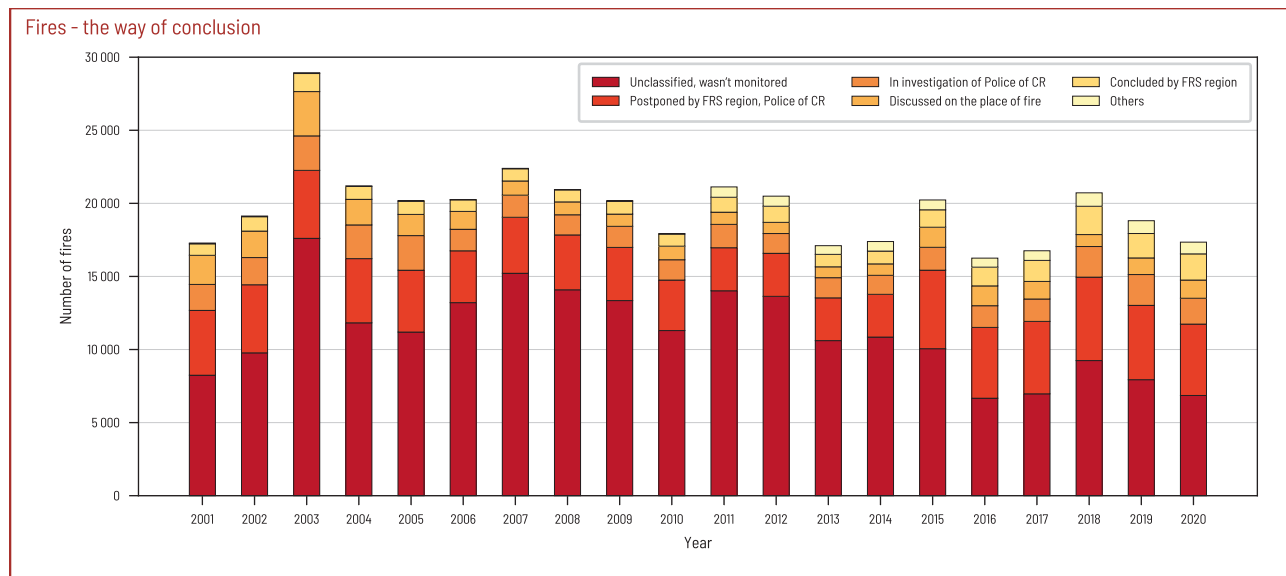

## PREVENTIVE EDUCATIONAL ACITIVITIES



Ensuring of the protection of lives, health and property in the Czech Republic is one of the basic obligations of the state. Nowadays, it is not possible for a citizen to be only a passively waiting recipient of this assistance, but to actively participate in his own safety and the safety of his close ones. There is no doubt that if an unforeseen emergency occurs, the citizen often has to deal with it himself in the first moments. To do this, he needs knowledge and skills that he will be able to use in a tense situation, he needs to know how to behave properly in such moment, what he should and should not do.

Since its establishment, the Fire Rescue Service of the Czech Republic (hereinafter referred to as the FRS CR) has been striving to prepare the population both in the prevention of risks and in an adequate response to emergencies. The preparation of the population is enshrined in the Fire Protection Act, the Integrated Rescue System Act, the Crisis Act and other binding documents of a legislative and non-legislative nature. Within the FRS CR, this preparation was initially realized spontaneously, i.e. who just had the taste and time. In 2004, the material „Preventive educational activity in the areas of fire protection and population protection“ was published, which was followed in 2005 by the „Plan for Promotion and Awareness“.

In 2011, the first attempt was made to coordinate activities within the FRS CR. The Instruction of the General Director of the

FRS CR to the implementation of preventive educational activities (hereinafter referred to as PEA) at the FRS CR was published. This instruction set out the function of a PEA coordinator at the regional Fire Rescue Brigades and a national PEA coordinator at the Ministry of the Interior – Directorate General of the FRS CR (hereinafter referred to as Mol – DG FRS CR) and specified their responsibilities. In terms of systematization, the function of the PEA coordinator was established at the Department of Population Protection and Crisis Management. Based on the acquired experience, it turned out that it is necessary to set up also working groups of PEA at individual regional Fire Rescue Brigades and Mol - DG FRS CR, whose main goal is to manage activities so as not to duplicate activities and thus wasting force and means. The PEA groups were established in 2015 by the Instruction of the General Director of the FRS CR to the implementation of the PEA at the FRS CR No. 6.

Since the beginning of the PEA implementation, there were efforts to monitor and statistically report activities in the area of the preparation of population. However, with increasing activity, the set statistical indicators were insufficient. For this reason, statistics in the area of PEA has been extended since 2012 and maps the PEA implementation comprehensively.

The current preparation of the population presents a system of two consecutive elements. The basis is the regular education of the population within the standard educational process. It is followed by other activities that serve to support regular education and also activities for target groups that no longer undergo regular education, such as seniors, adults or the disabled. These are various educational programs, projects, discussions, lectures or excursions, courses for teachers, various movement-knowledge, art or literary competitions, professional texts published in national and regional media and social networks, leaflets, brochures or publications.

In this area, the FRS CR cooperates closely with institutions at the central level (e.g. with the Ministry of Education, Youth and Sports, the Czech School Inspectorate, the Ministry of Defense, the Ministry of Health, the Ministry of Transport, etc.). In the regional level, FRS CR cooperates with integrated rescue system bodies, regions, various charitable and non-governmental organizations (e.g. the Union of Firefighters of Bohemia, Moravia and Silesia, Czech Red Cross, Adra, etc.).

The set system of PEA implementation at the FRS CR has a long-term stable character. The FRS CR is responsible for the factual accuracy of the provided information to the public. The PEA implementation by the FRS CR is a guarantee that this activity will have the appropriate professional level and inhabitants will use the provided knowledge and skills to protect their lives, health, property and the environment.

### Preventive educational activities

	2001	2002	2003	2004	2005	2006	2007	2008	2009	2010	2011
educational contributions in the print media	7 872	10 180	8 253	7 808	9 031	11 223	14 929	16 876	17 943	21 834	17 890
educational contributions on radio and TV			2 741	2 621	3 734	4 211	4 509	4 100	4 592	5 265	5 992
for public			2 670	3 562	3 423	1 675	1 477	1 228	1 896	1 506	3 563
for schools			1 391	2 309	3 552	2 694	2 727	2 766	3 676	4 127	4 009
in coordination with other subjects	289	363	570	1 071	802	802	925	889	977	1 253	781
issued promotional and information materials					228	228	539	393	249	175	143
teacher training (number of courses)			62	94	142	142	101	165	95	107	126
teacher training (number of participants)			1 886	2 207	2 079	2 079	1 530	1 186	1 862	2 118	1 666

Preventive educational activities

	2012		2013		2014		2015		2016		2017		2018		2019		2020	
	number of activities	number of persons	number of activities	number of persons	number of activities	number of persons	number of activities	number of persons	number of activities	number of persons	number of activities	number of persons	number of activities	number of persons	number of activities	number of persons	number of activities	number of persons
for preschool facilities	136	5 181	173	10 973	221	10 709	272	12 246	363	15 628	424	23 956	368	18 461	319	14 159	38	1 129
for primary and secondary schools	355	32 249	363	40 357	404	34 444	578	43 432	746	54 863	855	60 011	920	71 130	929	64 076	137	5 216
for universities			33	848	70	2 021	34	1 828	48	1 997	81	2 010	78	1 975	59	833	42	377
for the active population			266	59 303	182	46 265	238	43 526	224	35 496	245	51 631	378	53 879	255	43 431	87	1 690
for seniors	58	2 525	101	3 173	104	3 643	133	4 006	114	3 597	115	4 832	134	5 218	140	6 542	11	356
for disabled people	37	1 294	31	858	26	677	35	801	53	1 686	42	1 416	52	1 278	53	2 072	9	415
teacher training	45	830	99	3 558	76	1 304	56	1 822	38	1 442	58	1 947	47	1 091	31	964	12	436
motoric-knowledge competitions	53	10 009	66	10 906	61	18 958	76	13 374	100	16 591	128	26 018	82	10 925	92	16 408	7	1 086
excursions at stations	3 348	88 362	4 121	110 154	3 986	102 972	3 584	107 124	3 132	111 513	3 273	104 862	3 035	96 882	2 969	110 779	129	5 682
project "Hasik CZ"	2 282	47 578	1 980	43 394	2 084	44 642	2 003	53 315	2 028	65 914	2 300	67 199	2 798	65 465	2 545	59 226	498	9 031

## PSYCHOLOGICAL SERVICE

Examination of personal eligibility

	2003	2004	2005	2006	2007	2008	2009	2010	2011	2012	2013	2014	2015	2016	2017	2018	2019	2020
number of issued verdicts	941	1 092	1 070	1 120	1 412	1 153	859	1 045	1 278	660	779	930	1 093	1 213	1 218	1 581	2 060	1 929
initial examinations	535	742	797	736	1 026	672	546	427	652	289	460	522	511	565	471	603	907	802
another special requirement	269	279	223	291	132	135	128	249	190	139	266	383	582	586	694	880	1 060	1 084

Examination of personal eligibility by application into the professional employment

	2003	2004	2005	2006	2007	2008	2009	2010	2011	2012	2013	2014	2015	2016	2017	2018	2019	2020
number	535	742	797	736	1 026	672	546	427	652	289	460	522	511	565	471	603	907	802
personal eligible (%)	87	82	83	83	87	85	82	81	76	73	75	82	81	82	77	80	80	76
personal ineligible (%)	13	18	17	17	13	15	18	19	24	27	25	18	19	18	23	20	20	24

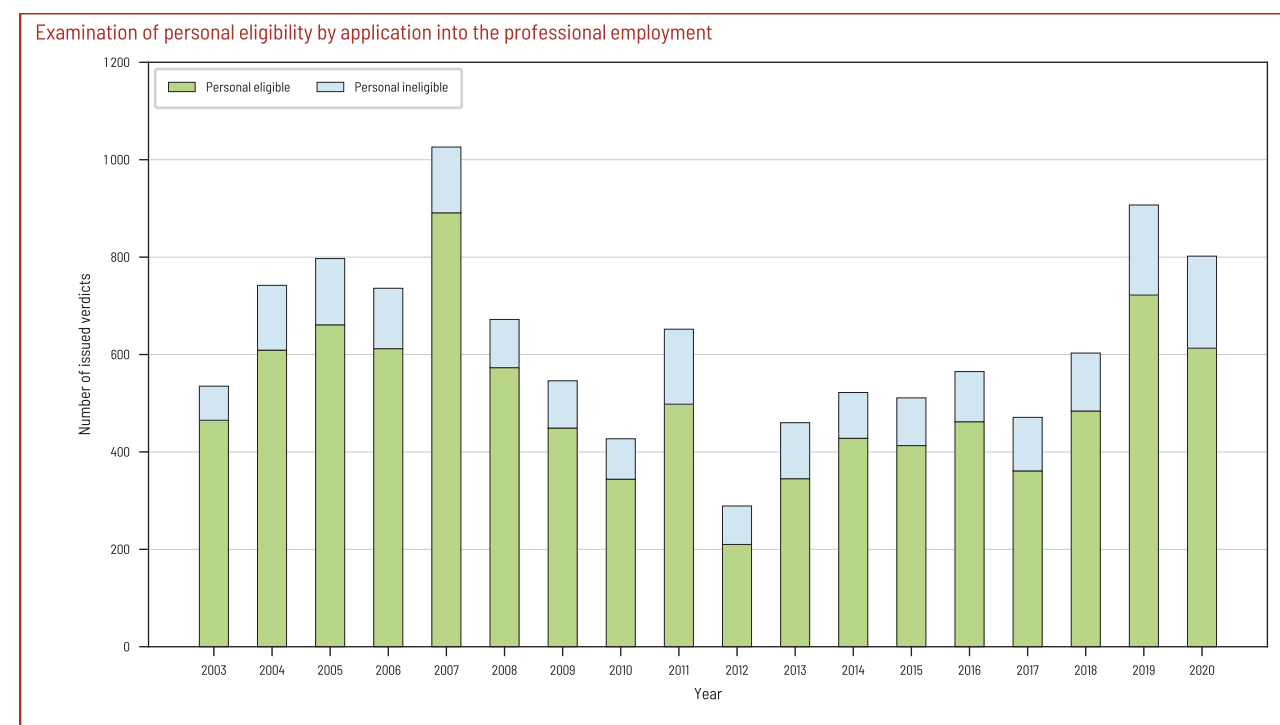
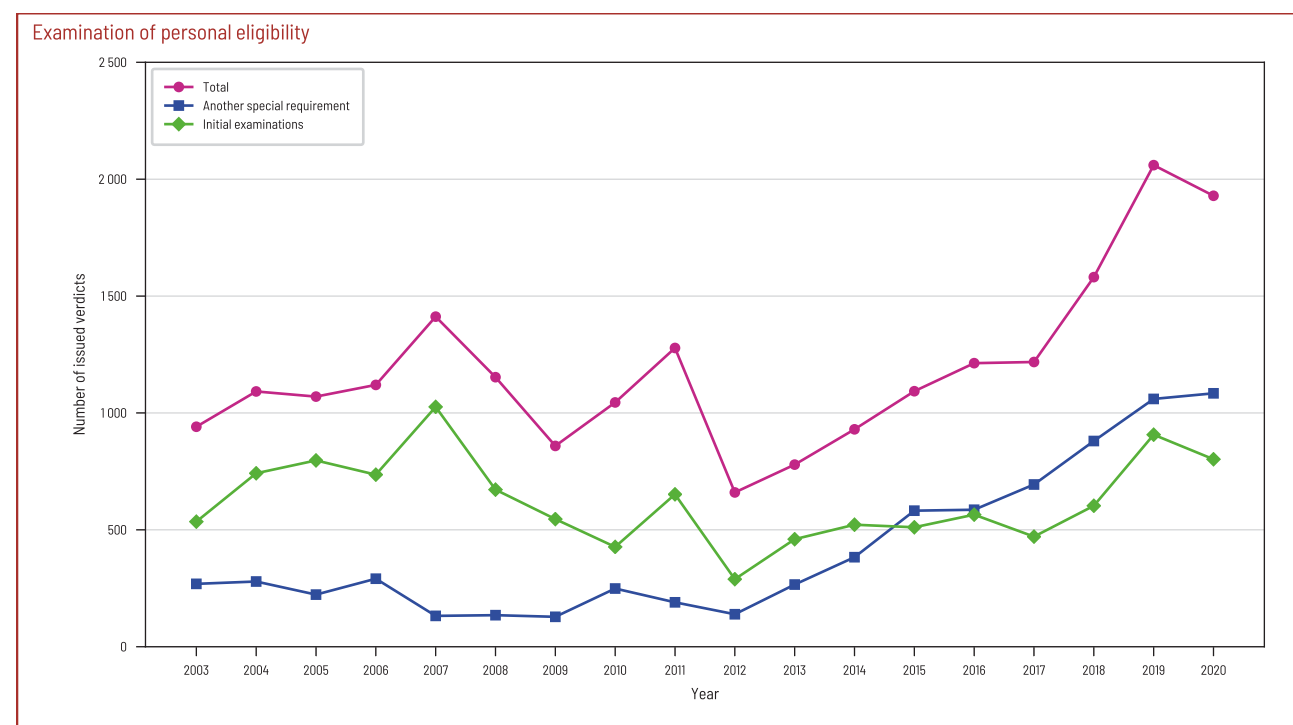

## Another activities of the psychologist/assistant (number of clients)

	2003	2004	2005	2006	2007	2008	2009	2010	2011	2012	2013	2014	2015	2016	2017	2018	2019	2020
posttraumatic care for members	124	208	128	108	111	81	72	164	75	123	167	137	286	192	205	237	177	416
psychosocial help for people during emergencies *	3	45	128	197	141	177	326	187	157	172	405	202	266	342	309	166	361	261
consulting services **	169	215	220	210	239	246	263	276	308	353	389	400	490	480	449	380	433	583

\* Psychosocial help for people during emergencies.

\*\* Consulting services (incl. therapy and crisis intervention).

## Activity of members of post-traumatic care teams (number of clients)

	2010	2011	2012	2013	2014	2015	2016	2017	2018	2019	2020
post-traumatic care for firefighters	126	203	169	224	219	215	248	253	304	325	289
psychosocial help for people during emergencies	275	72	265	599	469	379	439	681	926	954	812

## Lessons led by a psychologist/assistant and members of post-traumatic care teams

	2003	2004	2005	2006	2007	2008	2009	2010	2011	2012	2013	2014	2015	2016	2017	2018	2019	2020
number of lessons	796	1 470	1 407	1 470	1 860	1 668	2 155	2 176	3 088	2 643	2 737	2 242	2 801	2 742	2 473	2 907	3 073	1 401

## ECONOMIC AND PERSONNEL INDICATORS

## Economic indicators

		2001	2002	2003	2004	2005	2006	2007	2008	2009	2010	2011	2012	2013	2014	2015	2016	2017	2018	2019	2020
GDP at current prices <sup>1)</sup>	bill CZK	2 579,126	2 690,982	2 823,452	3 079,207	3 285,601	3 530,881	3 859,533	4 042,860	3 954,320	3 992,870	4 062,323	4 088,912	4 142,811	4 345,766	4 625,378	4 796,873	5 110,743	5 409,665	5 748,805	5 652,401
Real expenses of FRS CR <sup>2)</sup>	bill CZK	5,000	5,702	5,895	6,707	7,127	7,871	8,255	9,081	8,756	8,612	7,195	6,851	7,860	7,648	8,049	8,651	9,365	11,455	12,353	13,490
Non-investment subsidies from the state budget to ensure the activities of municipal VFU	bill CZK	0,050	0,050	0,050	0,053	0,053	0,054	0,055	0,100	0,106	0,077	0,060	0,054	0,346	0,080	0,061	0,061	0,100	0,119	0,100	0,099
Investment subsidies from the state budget to ensure the activities of municipal VFU <sup>3)</sup>	bill CZK	0,015	0,009	0,010	0,010	0,030	0,110	0,148	0,100	0,080	0,086	0,010	0,010	0,018	0,010	0,063	0,238	0,352	0,381	0,341	0,345
The share of actual expenditures of the FRS CR of the CZ in GDP	%	0,194	0,212	0,209	0,218	0,217	0,223	0,214	0,225	0,221	0,216	0,177	0,168	0,190	0,176	0,174	0,180	0,183	0,212	0,215	0,239
Direct damage caused by fires	bill CZK	2,055	3,732	1,837	1,669	1,634	1,934	2,158	3,277	2,169	1,956	2,242	2,862	2,402	2,198	2,496	3,378	3,653	2,870	2,213	2,582
Direct damage in GDP	%	0,080	0,139	0,065	0,054	0,050	0,055	0,056	0,081	0,055	0,049	0,055	0,070	0,058	0,051	0,054	0,070	0,071	0,053	0,039	0,046
Salvaged values in fires	bill CZK	6,230	6,252	7,647	6,977	7,110	9,183	8,974	14,546	9,075	11,116	8,079	10,638	13,343	11,534	11,093	11,654	9,674	10,866	12,352	15,248
Salvaged values in GDP	%	0,242	0,232	0,271	0,227	0,216	0,260	0,233	0,360	0,229	0,278	0,199	0,260	0,322	0,265	0,240	0,243	0,189	0,201	0,215	0,270

<sup>1)</sup> Value of the GDP according the Czech Statistical Office (CZSO).<sup>2)</sup> Real expenses include all budgetary resources and extra-budgetary resources for the activities of the FRS CR.<sup>3)</sup> Including funds provided from the Damage Prevention Fund through the budget of the FRS CR.

The difference in the value of GDP compared to the Statistical Yearbooks since 2001 is caused by a change in the CZSO methodology for calculating GDP.

## Number of fire stations of FRS CR

	2001	2002	2003	2004	2005	2006	2007	2008	2009	2010	2011	2012	2013	2014	2015	2016	2017	2018	2019	2020
number of firestation of FRS CR	232	232	234	235	236	237	237	238	239	240	240	240	241	241	241	241	241	243	245	245

## Personnel indicators

	2001	2002	2003	2004	2005	2006	2007	2008	2009	2010	2011	2012	2013	2014	2015	2016	2017	2018	2019	2020
FRS CR - total	10 008	10 530	10 512	10 517	10 517	10 559	10 517	10 552	10 797	10 797	10 663	10 443	10 307	10 508	10 569	10 700	10 802	10 850	11 007	11 136
of which in employment							9 385	9 419	9 614	9 614	9 480	9 330	9 330	9 530	9 561	9 626	9 745	9 793	9 950	10 100
(professional firefighters)		6 050	6 443	6 332	6 443	6 529	6 529	6 554	6 372	6 190	6 199	6 249	6 476	6 441	6 507	6 773	6 797	6 939	7 077	
employees							1 132	1 133	1 183	1 183	1 183	1 113	977	978	1 008	1 074	1 057	1 057	1 057	1 036
"Enterprises FRS - professional firefighters dislocated in units"	2 523	3 391	3 158	3 077	2 563	2 448	2 818	2 472	2 430	2 806	2 866	2 900	2 831	2 900	2 936	2 899	2 899	2 899	3 013	3 087
of which firefighters in Army of the CR				482	483	483	468	479	468	471	468	468	415	416	452	452	452	452	566	655
"Municipal VFU and Enterprises VFU - number of members"	97 271	95 453	94 896	90 304	83 679	78 022	76 026	74 358	74 205	73 422	72 633	70 311	71 053	70 503	70 503	69 738	68 688	68 463	67 149	64 284



Monitoring of statistical data on the performance of the Fire Rescue Service of the Czech Republic is constantly evolving. The range of information currently collected on individual emergencies reflects the increasing requirements for the practical and operational usability of the obtained data.

The ability to connect and supplement data from databases is growing with the development of technical and information systems, which enables almost comprehensive recording of not only basic information related to the dealing of a specific emergency, but also other widely used additional data.

In the monitored period of the past 20 years, several fundamental development stages can be described at the Fire Rescue Service of the Czech Republic.

While until about 2000, information related to fires and the behavior of building and structural elements in the event of a fire was primarily monitored, later attention was focused on gathering detailed information related to the performance of the fire protection units.

The category of emergencies has been significantly expanded by other types, which are now taken for granted. For the needs of objective data analysis, information on other IRS units involved in resolving the emergency was also newly collected.

A completely extraordinary turning point in working with data was the year 2006, in which the database system Statistical Monitoring of Emergencies was set up. This system, which is undergoing constant modernization, in its time enabled a much more efficient records of the collected data and significantly simplified the implementation of basic analytical operations.

It can be stated, that from this year, it is possible to share and provide a wider range of data on emergencies to the public in a modern way.

With the accession of the Czech Republic to the EU, information on emergencies and interventions in the Czech Republic is gradually being linked to similar information from EU member states. There are links to various European projects, including MARS, NEDIES, SPIERS. FRS CR also gradually began to provide regular excerpt from the database in cooperation with the Ministry of the Environment, the Ministry of Transport, Czech Railways, etc.

In the given period, an increasing trend is observed in the number of emergencies resolved by fire protection units. This trend is mainly due to an increase in the number of technical interventions.

On the contrary, a look at the development of fires during the observed period clearly reveals that their number fluctuated considerably, especially in the first decade of the monitored period. And at present, a decrease in fires can be observed.

There is a relative decrease in the severity and consequences of fires. The devastating effects of a fire are usually dependent on the duration of its growth. Therefore, timely detection and reporting of a fire is absolutely key to successfully fighting it.



The fact that the number of stations is gradually increasing, and thus there is denser and wider coverage of the territory of the Czech Republic by the fire protection units, only intensifies the speed of fire intervention, and thus the minimization of losses. However, low fire direct losses can also undoubtedly be attributed to a comprehensive fire safety solution in the Czech Republic, which also includes fire prevention requirements.

With regard to long-term analysis of fires in the Czech Republic, therefore, easily applicable adjustments of fire records were made in the monitored period. One of the most fundamental is the extraordinary change in the methodological monitoring of fires with the so-called “fire with basic records” in 2015. These were fires that were less serious in the extent of the damage caused.

These were usually situations where the owner of the damaged item did not state the damage or such damage was difficult to quantify, such as landfill fires. These fires were classified as so-called „no further investigation“, and therefore no data were recorded for them, such as the cause of the fire or the branch of economic activity.

Fire protection units' activities and basic data on fires are recorded by the Fire Rescue Service of the Czech Republic in several information systems. An indispensable system is the Programme for Statistical Monitoring of Emergencies, which is constantly evolving. The database flexibly adapts to the current requirements of the FRS CR. The Fire Rescue Service of the Czech Republic will continue to develop information systems in the future and thus help fulfill the basic tasks of the fire protection units.



## TYPES OF EMERGENCIES WITH INTERVENTIONS OF FIRE UNITS

**Fire** – intervention to any undesirable combustion, which causes fatality or injury of persons or animals, or damage of property or environment. Undesirable combustion in which people, animals, property or environment are in imminent danger is also considered as a fire.

**Traffic accident** – intervention related to collision of transport means, in which the person was killed or injured or there is damage on property. Traffic accident followed by fire is always considered as a fire. A traffic accident is also considered as a case in which the fire units eliminated only the minor consequences of an accident (cleaning of roads or removing leakages of substances - vehicle operational filling, etc.), if this was the result of a traffic accident of the above mentioned definition.

**HazMat leakage** – intervention in emergencies associated with undesirable leakage of HazMat, including oil products (during production, transport or handling), and other substances. Intervention is aimed to limit or reduce the risk of uncontrolled release of flammable, explosive, corrosive, toxic, harmful, radioactive and other hazardous substances, oil products or other substances into the environment (natural gas, acids and their salts, alkalis, ammonia, etc.), including serious accidents, according to Article 2 of the Act No. 224/2015 Coll., on Prevention of serious accidents.

**Leakage of oil products** – intervention mainly to prevent leakage and to limit its range of oil (gasoline, diesel or oil). Leakage of these substances from vehicle operational fillings due to traffic accidents are classified as “traffic accident”.

**Technical accident** – intervention to eliminate hazards or hazardous conditions.

**Technical assistance** – intervention to eliminate hazards or hazardous conditions of smaller scale besides technological assistance and traffic accident, for example:

- rescue of persons from the lift,
- emergency opening of the apartment,
- removing obstacles from roads and other areas,
- opening locked areas,
- disposal of fallen trees, electrical wires, etc.,
- ventilation,
- rescue of people and animals,
- pumping, water closing and water supply,
- assistance in explosives finding,
- provisional or other repairs,
- extrication of objects, persons,
- measurement of concentrations or radiation.

**Technological assistance** – intervention to eliminate hazards or hazardous conditions in the technological operations of companies.

**Other assistance** – intervention, which can't be defined as a technical accident, technical or technological assistance; such as transport of patient, searching for missing persons, monitoring water streams, road accessibility control etc. and other on-demand services (both directly and indirectly provided assistance).

**Radiation accident** – intervention in incidents related to the improper release of radioactive substances or ionizing radiation.

**Other emergency** – intervention in other emergencies such as epidemics or infection, ensuring suspicious shipments and also interventions for events that can't be classified under above mentioned types.

**False alarm** – intervention after reporting a fire or other emergency, which wasn't confirmed.

**Natural disaster, weather influence** – intervention in an emergency caused by harmfully acting forces and phenomena caused generally or locally by natural influences that threaten lives, health, property or the environment - floods, flooding, rain, snow, ice, windstorms, landslides, earthquakes, etc. in which fire units carried out the rescue and liquidation work. Natural disasters are registered always with index associated with the type of disaster.

**STATISTICAL YEARBOOK 2001-2020**

Publisher: Ministry of the Interior, Directorate General  
of the Fire Rescue Service of the Czech Republic

Authors: Hana Nedělníková and composite authors

Maps and graphs: Pavel Špulák

Photos: Archive of The Fire Rescue Service of the Czech Republic

Reader: Roman Bílý

Editor: Libuše Chvojková

Graphic editing and print: Printing office of the Ministry of Interior, s-f. i.,  
Bartůňkova 1159/4, 149 01 Praha 4

Translation: Iva Brejzová and composite authors

Translation without English language editing